THE WEATHER
Mostly fair tonight and Tuesday.

APPLETON POST-CRESCENT

FINAL EDITION
Twenty Pages

EVENING CRESCENT ESTABLISHED 1890
THE DAILY POST ESTABLISHED 1893

PRICE THREE CENTS

APPLETON, WISCONSIN, MONDAY, DECEMBER 30, 1929

FIVE O'CLOCK

FULL LEASED WIRE SERVICE OF THE ASSOCIATED PRESS

3 KILLED, 3 INJURED IN DRY CLASHES

TARDIEU GETS ADDED POWER THROUGH NOTE

Vote of Confidence Strengthens Government of Premier in Paris

STILL HOPE FOR PACT

Five-Power Treaty May Be Signed but French May Attach Reservations

BY DAVID LAWRENCE

Copyright, 1929, By Cons. Press

Washington —(CPA)— While not inclined to discount one iota the firmness of the French memorandum on naval policy, there is a tendency to breathe easier concerning the possible success of the London parleys because it was apparent that the French pronouncement was an effort to strengthen the Tardieu government at home.

The vote of confidence given Premier Tardieu after he had made an issue of the government's program in foreign policy explains why it was necessary for Paris to make known its attitude so far in advance of the conference.

The demand of the French premier that he have a devisive vote, or else neither he nor Monsieur Briand would go to the Hague or London for the parleys on reparations and naavl affairs respectively, is thoroughly understood now, as many loopholes become evident in the French memorandum which some officials here optimistically believe will afford a basis for an agreement. They do not despair of a five-power treaty, though they recognize that the French may wish to attach reservations.

Experience with Foreign Minister Briand at past international conferences has shown that he is remarkably agile and that he is a splendid negotiator. The fact that he and Monsieur Tardieu have joined forces is considered significant because it means that the man who was co-author with former Secretary Kellogg of the treaties outlawing war is not going to permit the London conference to be a failure.

U. S. OFFICIALS SILENT

American officials have made no public comment on the French note as yet and it would not be surprising if a non-commital answer were returned, because obviously to take up all the questions raised in the

Turn to page 10 col. 7

MILWAUKEE CORONER PROBES WOMAN'S DEATH

Milwaukee — (AP) — Mystery surrounding the death of Mrs. Rhoda Richarson, 39, who died in a taxicab last night a few minutes after leaving her home, may be cleared up today by an autopsy ordered by Coroner Henry Grundman.

Mrs. Richardson, wife of Marston Richardson, Wisconsin Telephone company engineer, was reported in the best of health when she left her home. At the Emergency hospital where she was taken, attaches said there was evidence she died from strangulation of some sort. The taxi driver said he heard her coughing shortly after she got into the car.

The automobile, police said, had shattered windows. The driver said he hit a bump in a driveway and that he heard glass tinkle. Police are cooperating with the coroner's office in the investigation.

ZASTROW RETURNS TO STATE FOR HIS TRIAL

Waukesha—(AP)—Herman Zastrow, confessed slayer of his prison cell buddy, Louis J. Strickler, former Waukesha-co employe, will be returned from Chicago tonight where he was arrested.

Strickler's body, bullet pierced and clubbed, was found in a clump of bushes a few days after her disappeared several weeks ago. "The Prisoners Song," written on crumpled paper was found in his pocket and gave officers their first clew. Zastrow waived extradition.

A Suggestion For the New Year!

How about a New Car? The old car which has been the source of so much pleasure for you can be cashed with a Classified Ad. It has given splendid service — is in good shape — but human nature is changeable—you want another car.

Some one is waiting to buy the old car—he will welcome your offering—give him a chance.

Call an Ad-Taker TODAY!

Appleton Post-Crescent
Telephone 543

U. S. To Maintain Its Courts In China

Arrest Of 16 Breaks Dope Ring In East

New York Judge's Name Is Linked With Narcotic Organization

New York —(AP)— Disclosure by United States Attorney Charles H. Tuttle that the name and telephone number of City Magistrate Albert H. Vitale had been found among papers seized in a narcotic raid heightened interest today in the investigation being made into Vitale's connections.

Mr. Tuttle said federal narcotic agents had found a card in a small black bag owned by Louis Faccarona, Harlem cafe owner, bearing the captain "numbers frequently called." Among the notations on the card, they said was, "Al Vitale, Fordham 6435." The number is that listed for the residence of Magistrate Vitale in the telephone book.

Photographic copies of the card will be turned over to the bar association of New York, Mr. Tuttle said, for use in the investigation being conducted by the association into the magistrate's connections.

The investigation was ordered by Judge Victor J. Dowling of the appellate division of the supreme court, after a testimonial dinner, at which Vitale was guest of honor, was held up by seven men who robbed guests of money and jewels and took a pistol from Detective Arthur Johnson.

STAGED HOLDUP

Last week at a police trial where Johnson faces charges of dereliction of duty for losing his gun to the robbers, a police inspector testified that the hold-up for the dinner was staged by Ciro Terranova to recover a contract in which Terranova agreed to pay a Chicago gunman $20,000 for killing Frankie Yale and Frank Marlow, New York gangsters.

During the mayoralty campaign last fall Magistrate Vitale admitted obtaining a loan from a company controlled by Arnold Rothstein, slain Broadway gambler, but said the loan was arranged through a friend and he did not know Rothstein was connected with it until he received a check signed by him.

Narcotic agents arrested 16 persons as members of three nation-wide drug peddling organizations Saturday night.

Faccarona, among whose papers was found Magistrate Vitale's telephone number, is said by the authorities to be the leader of one of the rings. Agents said he boasted to them that he could supply narcotics in quantities up to $2,000,000 worth at a time.

SLAYING SUSPECT REMAINS IN JAIL

Youth Held as Erdman Olson Awaits Sheriff and "Friend" from South

Florence, Wis. —(AP)—A man who knew Erdman Olson before he became the central figure in a murder mystery and the object of a nation wide search, was on his way here today to see if he could identify a youth held in the county jail as the fugitive slayer of Clara Olson.

Sheriff A. N. Scoville of Crawford-co, where Erdman lived and where the body of his schoolgirl sweetheart was found after he had vanished, arranged to leave Prairie du Chien before daybreak on the long trip to this Michigan border county.

He told Sheriff Miles Davis that he would bring with him some "friend or relative" of Erdman or the girl. Davis had talked with him several times Sunday after checking the lumberjack suspect under guard in the county jail against the detailed description of young Olson forwarded from Prairie du Chien.

"He tallies closely with the description," Davis said in reiterating his belief Olson had been captured. Other county officials are inclined to accept the alibi of the suspect that he is "Rodney Kelleher," a former soldier who was in Hawaii at the time Clara Olson was slain in the winter of 1926.

Authorities today manifest some uneasiness over the lengthy holding of the youth when there was no definite charge against him. Sheriff Davis declared, however, he would hold Kelleher until someone could say whether or not the man was Olson.

THREE MORE DIE OF COLD IN MEXICO CITY

Mexico City —(AP)— Three people died here during the night of cold. The deaths brought the total from the cold weather for the month to 13. Two of the victims were beggars and the third an intoxicated man. All went to sleep in the streets in weakened condition and died when the mercury dropped to 28. The other ten deaths occurred similary, four of them on Chirstmas day.

CAPITAL NOT DISTURBED BY NANKING PLAN

Believe Long Time Will Be Required to Make New Law Effective

Nanking, China—(AP)—C. T. Wang, Nationalist foreign minister in a statement today said that the process of abolishing extra territoriality would begin on Jan. 4 but that China was "prepared to consider and discuss within reasonable time representations made with reference to the plan under preparation at Nanking."

Washington—(AP) — State department officials today reiterated their belief that the privileges of Americans in China would not be affected by the order issued by the Nanking government for the abolishment of extraterritoriality privileges for foreigners after receiving a copy of the Nanking mandate from the American legation in Peiping.

Undersecretary Cotton said that he expected the conversations between three Nanking and Washington governments which have been conducted by Minister Wu of China and state department officials, on the subject of relinquishment of the extraterritoriality rights to continue.

Department officials are not greatly disturbed by the prospects of the decree's becoming effective on Jan. 1, and the activities of American courts in China, aperating under the extraterritoriality rights, will continue. There have been no provisions for armed forces to protect these rights, but the American government is prepared to take stringent measures in the event rights of Americans in the Far Eastern republic are infringed as a result of the mandate.

FOLLOW OLD POLICY

In adopting this attitude, the Washington government is following its established policy of extraterritorial rights in China, the fundamental principles of which were outlined to the Nanking government in a note dispatched by Secretary Stimson on Aug. 10, last.

In this, he said, that even gradual relinquishment could not take place until the Chinese legal code has progressed to a point satisfactory to the United States.

To these extraterritorial courts, 11,000 American citizens in China look for legal protection and the settlement of virtually all of their legal disputes of both a civil and criminal nature. In general, the procedure is such that American defendants are tried in the American courts and Chinese defendants in the native courts. The result is that American citizens in China to all intents and purposes are covered by the laws of their own country.

This system was established in a treaty signed in 1844 and expanded in another negotiated in 1880. Minor cases are heard by courts over which an American consular officers presides and major cases by the United States court at Shanghai, which also acts as an appelate body for the consular courts. The court at Shanghai was established there by congress.

RAPS "FANATICS" WHO WANT ALL LAWS BACKED

New York —(AP)— In his annual report, published today, Dr. Nicholas Murray Butler, president of Columbia university declared that those who want enforcement of all law are "fanatics" demanding the punishment of violators of some particular law.

"If law enforcement meant the enforcement of all laws," says the report, "then the social order, at least in the United States, would quickly be afflicted with paralysis, partly because of the absurdity of many of these laws and partly because of their open conflict with each other.

"There is no ground whatever for the conventional statement that the violation of one law or disrespect for it leads to the disregard of all law. The contrary is the case. Lawlessness is selective, and unbroken human experience goes to prove that one man may hold a law in utter contempt and yet have high respect for the great body of the law of the land in which he lives."

POISONED FRUIT CAKE SEIZED BY GOVERNMENT

Washington—(AP)—Nine home baked Christmas fruit cakes, accidentaly seasoned with enough arsenic poison to kill, were confiscated before they appeared at Chrismas tables by the United States and Canada Food and Drug administration.

MILD WEATHER FOR NEW YEAR'S ADVENT

Milwaukee—(AP)—New Years's eve parties tomorrow night may be assured of mild weather, W. P. Stewart, meteorologist, announced today. Temperatures would probably be between 24 to 36, he said.

Stutz Firm Is Facing Bankruptcy

New York—(AP)—Dow, Jones and Co., reported today that a petition in involuntary bankruptcy has been filed in Indianapolis against the Stutz Motor Car Co. of America.

The petition was filed in federal court by three creditors—E. C. Atkins Co., the Hide Leather and Belting Co., and the Vonnegut Hardware Co., all of Indianapolis—whose claims against the Stutz company total $2,175.85. They assert the company committe an act in bankruptcy by paying cash to preferred creditors, who are unnamed.

Stutz stock was one of the sensations of Wall street in 1920, the year of the famous "Stutz corner", in connection with which Allan A Ryan, son of the late Thomas Fortune Ryan, was expelled from membership in the New York Stock exchange. The elder Ryan's disapproval of the Stutz corner was believed to have been one of the major causes of the younger Ryan's disinheritance.

REACHED $724 A SHARE

The stock rose from $70 to $391 a share before the exchange suspended trading and began the investigation which resulted in Ryan's expulsion. Ryan and his associates were said to have made shorts pay $551.25 a share for the stock. It later sold as high as $724 a share on the curb market. In 1921, however, it dropped to $49.50 and continued downhill until 1924, when it touched $4.62.

There are now outstanding nearly 300,000 shares but on an authorized capital of 400,000 shares. Funded debt totals $689,000. The company's last balance sheet, as of Oct. 31, 1928, shows total assets of $6,342,-105, current assets amounting to more than one third of the total.

The company's main plants are in Indianapolis.

In addition to the petition filed in federal court a suit asking appointment of a receiver was filed in the Marion-co superior court, ar Indianapolis, Ind., this morning by the Standard Automotive Parts company, a Michigan corporation. This company alleged that it has a claim of $753.12 against the Stutz company which it declared is in imminent danger of insolvency and is without sufficient assets to pay its creditors. This suit was filed by Fae W. Patrick, an Indianapolis attorney.

OFFICIALS SILENT

Col. E. S. Gorrell, president of the Stutz company, was not in Indianapolis today and in his absence other officials declined to comment on the bankruptcy petition. Col Gorrell has

Turn to page 4 col. 4

KEEP GOVERNMENT OUT OF BUSINESS—EDISON

Chicago —(AP)— An admonition to "keep the government out of business" was given by Thomas A. Edison in an interview appearing today in the Illinois Manufacturers' News.

"One of the highest duties of the president is to keep the government out of business," Mr. Edison said. "That is his biggest job and I should include in that job the clearing out of the bureaucracies which are growing up in Washington and becoming a wasteful nuisance."

In a characteristic sally, the inventor said: "The government never really goes into business for it never makes ends meet. And that is the first requisite of business."

CAFE OWNER LIABLE WHEN HIS GLASS IS USED FOR BOOZE

Chicago —(AP)— The office of the United States district attorney pointed out today that a cafe owner is liable to a year's imprisonment if a patron uses a cafe to drink liquor which the patron himself brought into the place. The action may be taken under the public nuisance interpretation, La Varne Norris, assitant district attorney, said.

Brothers Nabbed, 1 Shot After Pawnshop Holdup

Policeman Captures Pair Claiming to Be from Wisconsin

Chicago—(AP)—One robber was perhaps fatally wounded and his companion and brother was captured by a policeman today shortly after they had held up a pawnshop. The wounded youth gave his name as Floyd Hesse, 23, of Ashland, Wis., and the other said he was William Hesse, 25, of Prairie du Chien, Wis.

Posing as customers, they walked into the pawnshop at the edge of the busy Loop district and picked out $10 worth of merchandise. When the proprietor asked for the money, Floyd whipped out a pistol and covered the dealer while his brother scooped up the cash from the cash register.

As they fled from the store the proprietor, Samuel Zaslawsky, ran after them. He hailed a policeman, Lawrence Volvarka, who just then was alighting from a street car in front of the pawnshop. The officer drew his pistol and gave chase. As he gained on the fleeing brothers, Floyd turned and leveled his pistol at the officer.

The policeman beat him to the trigger, firing twice, each shot striking the youth, who fell. The brother surrendered without a struggle.

William said they had just gotten in town from Pittsburg this morning and were "broke." He said they decided on the robbery because they were desperate for funds. He was taken to police headquarters. Physicians held little hope for the recovery of his brother.

SACKETT NAMED NEW AMBASSADOR

Kentuckian to Succeed Schurman as U. S. Envoy to Germany

Washington —(AP)—President Hoover intends to submit to the senate next Monday the nomination of Senator Frederic M. Sackett of Kentucky as ambassador to Germany and the early resignation, and departure of the senator for Berlin are expected.

Under senatorial custom a member of that body appointed to another position is given confirmation immediately, the nomination being called up out of order as a mark of courtesy to the appointee.

Senator Sackett would succeed Jacob Could Schurman, resigned.

Republican party leaders here look for Governor Sampson of Kentucky, to appoint as senator to succeed Mr. Sackett, Representative John M. Robsion, Republican, of the 11th Kentucky district who was the governor's campaign manager in 1928.

The appointment of Senator Sackett to the diplomatic corps is regarded by some party leaders here as clearing up the Republican political situation in Kentucky.

Representative Robsion and Senator Sackett have been in opposite camps for some time and it has been expected that they would be the opposing candidates for the Republican senatorial nomination next year with a bitter contest in prospect.

USHER NEW SECRETARY OF TAX COMMISSION

Madison —(AP)— J. E. Usher, for nearly a year register of probate in Dane-co court, today was named secretary to the state tax commission to succeed A. J. Myrland, who has been made law examiner for the commission.

In announcing the appointment of Usher, who is a brother-in-law of Commissioner Edward L. Kelley, the commission said he has "had considerable secretarial and executive experience, over a period of 29 years, with the railroad commission and supreme court. He was secretary to Justice Barnes and Rosenberry and was assistant reporter for the supreme court.

"In editing and publishing reports of the court he has acquired considerable knowledge of the law, and as he is an experienced reporter his presence will obviate the need for the commission to bring in a reporter when hearings of any extent are before it.

"He is vice-president and director of the Northwestern Savings, Building and Loan association."

MEXICAN BUDGET IS APPROVED BY DEPUTIES

Mexico City—(AP)—The chamber of deputies has approved the government budget for 1929 estimating expenditures at 193,773,717 pesos. At the same time it authorized the war department to spend 5,500,000 pesos in construction and equipment of a military hospital here.

WOULD ABOLISH EXTRA POINT AFTER TOUCHDOWN

New York —(AP)—Recommendation for the abolishment of the point after touchdown was made to the National Football Coaches association today by its rules committee, headed by Glen Thistlethwaite of Wisconsin.

The rules committee reported that the point after touchdown, devised to prevent tie games, had not done that. An exhaustive study of 1,487 games reported during the past season showed the average number of plays in a game, 160, scored only an average of 21 points whereas the single point after touchdown is scored on one play.

The committee pointed out that this left a decided lack of balance in the scoring system inasmuch as an average of 7 plays were necessary to score a point by the touchdown route. The recommendation of the rules committee probably will be acted upon by the delegates of the coaches association late today.

AUTO MAKERS HIT BY FRENCH TARIFF

New Law Would Curtail All U. S. Automobile Business in France

Paris — (AP) —The American embassy is expected to make representations to the foreign office shortly against proposed increased duties on automobiles and parts which probably will curtail all of the American automobile business in France.

The government itself introduced the bill raising the duties on parts by changing from an ad valorem to a weight basis and it is known that preparations are being made for another bill radically raising the duty on complete cars by the same method.

The American embassy is preparing data in an effort to show that this would have an adverse effect by throwing out of work many of the 6,000 French employed by American firms and by adding expense to many French importers of parts.

The Ford company, it is believed, would be the principal sufferer under the new duties, as it makes the bulk of American cars sold here. Ford is now the fourth largest producer in France, making 1,500 cars a month. The Ford company instituted the policy of making some of its parts in France but this affects only about one-fifth of its parts and the new duties, which are expected to be adopted within a few weeks, would increase the sales price here possibly one-fifth, giving French competitors the margin they need to hold the Ford competition in check.

The new bill applies to all countries but American automobile people interpret it as being aimed solely at them.

The French bill is called a "readjustment," giving reductions for minor parts which can be made in France but increasing the duties on essential parts such as axles, transmission, clutches and motors.

LEAGUE PLEASED WITH WILSON PRIZE AWARD

Geneva—(AP)—News of the award of the Woodrow Wilson foundation prize of $25,000 to the league of nations was received here with great pleasure. The award has been tentatively accepted by Sir Eric Drummond, secretary-general, pending the council meeting two weeks hence.

The money prize is especially timely now when the league is celebrating its tenth anniversary by preparing to build a new magnificent home and the authorities here already are beginning to think about the form that a new memorial to President Wilson will take in the new palace of nations.

Strong Guard For Royal Train On Way To Italy

Brussels—(AP)— Police authorities are taking extensive measures to protect the royal train which will convey the Belgian wedding party to Rome next Friday evening for the marriage of Princess Marie Jose to Crown Prince Humbert.

The Royal Italian train due on Wednesday evening in Brussels has eight coaches and will be entirely in charge of Italian personnel. Strict orders have been given not to allow anyone on board the coaches during their stay here and the train will be guarded day and night by special detectives.

The Brussels Northern station, whence the party will entrain, will be guarded heavily by police and scores of detectives posted along the route to the station and along the tracks to the Luxembourg frontier.

All subways, bridges and crossings will be guarded by military gendarmes and police. All known anarchists, communists and anti-fascists are being closely watched.

Similar measures are stated to have been taken on Luxembourg, French and Swiss territories.

London—(AP)—The Duke of York will represent King George next week at the marriage of Crown Prince Humbert of Italy and Princess Marie Jose of Belgium, while in Rome the duke will be the guest of the British ambassador.

RECOMMEND NATIONAL RADIO UNIVERSITY

Washington—(AP)— Recommendation for a radio university of national education with an endowment of $10,000,000 was made today by the advisory committee on education by radio in a report to Secretary Wilbur.

Representatives of commercial broadcasting who were present at the session said that the country was not ready for such a move and the Columbia system offered a counter suggestion that a division of education by radio be set up in the federal office of education.

The plan for the radio university of national education as outlined was that its educational and financial policies should be vested in a board of control to be composed of not more than 15 persons chosen to represent educational, scientific and other national organizations.

ASKS $900,000 FOR FOREST LABORATORY

Kohler Urges Hoover to Include This Amount in Federal Program

Madison—(AP)—In a telegram to President Hoover, Gov. Walter J. Kohler today urged inclusion of $900,000 federal appropriation for a new building at the Forest Products laboratory here.

The governor telegraphed the president, "a cooperative contract between the laboratory and the university has been in operation since 1910. The proposed building has been under consideration for the past eight years and the legislature of 1923 authorized the university to convey land to the federal government for this purpose. I strongly urge that the project be included in your building program."

The original Forest Products laboratory was constructed on state property at state expense but equipped and staffed by the federal government. During the war this branch of the government service extended to a staff of more than 400. Following the war the personnel was reduced and the laboratory continued to occupy two frame buildings and part of another on the agricultural college campus. The 1923 legislature authorized the university regents to convey to the federal government title to land for a new Forest Products Laboratory building and although the site has been selected the federal government has taken no action for erecting the building.

It is planned that the university shall use the present laboratory when and if a new one is built.

NEW PETITIONS FOR MANAGER CIRCULATED

Between 80 and 100 new petitions for the adoption of the manager form of government, amended to conform with the opinions of the city attorney and the city clerk, were placed in circulation Saturday night by volunteer workers. Monday morning reports indicated that the new documents are being liberally signed and it is expected that enough signatures will be obtained so the petitions can be filed in time to be voted upon at the Thursday night meeting of the common council.

Because of the desire to place the petitions before the council Thursday night, only enough signatures to assure a special election will be secured.

KILLS HIS 5 CHILDREN AND COMMITS SUICIDE

Vernon, Texas —(AP)— Evidence of a tragedy of poverty which wiped out a family of six persons in the midst of surrounding Christmas cheer, the bodies of a father and his five children lay today in a county morgue. The children apparently were killed by their father, who then committed suicide.

The dead were J. H. Haggard, 36, farmer, and his children, Simon, 18; John, 16; Alta, 15; Alma, 12; and Dorothy, 6. The mother died three years ago.

A note reading: "All dead. I had rather be dead. Look in cellar," found on the door of the house, was interpreted by authorities as a conclusive evidence that the slayings were the final act of a father stricken by grief at his inability to provide his children with Christmas toys.

M'DONALD AND TARDIEU TO MEET AT CHEQUERS

London—(AP)— A pre-conference meeting between Prime Minister MacDonald and Premier Tardieu of France probably will be held at Chequers on Jan. 11 or 12 upon the prime minister's return from Scotland.

The meeting will cover the general scope of the coming naval conference with relation to the French memorandum outlining France's policy.

IOWA STARTS ACTION FOR HUCKINS' RETURN

Des Moines, Iowa —(AP)— Governor Hammill today granted the application for requisition upon the governor of Wisconsin for the extradition of Elmer S. Huckins of Hancock, Wis., wanted at Cedar Rapids, Iowa, on a charge of obtaining money under false pretenses.

RUM RUNNERS SHOT DOWN BY COAST GUARD

Three Officers Seriously Wounded in California and Virginia

HOOVER STILL SILENT

No Move from White House Till Congress Acts on Consolidation Bill

(BY THE ASSOCIATED PRESS)

Weekend drives by prohibition enforcement authorities resulted in the death of three rum smugglers at the hands of the coast guard and seizure of 5,000 cases of liquor, and the critical wounding of three officers in Virginia and California.

In addition, a federal jury at Coeur d'Alene, Idaho, returned verdicts of guilty against 24 of 29 officials of Mullen Idaho, and others, who were charged with wholesale violations of the liquor law.

The three smugglers were killed in an effort to run a consignment of 500 cases of liquor into Newport, in the speedboat "Black Duck" of that city. The coast guard patrol boat CG-250, opened fire, its commanding officer said, after the "Black Duck" had refused to heed an order to stop. A fourth member of the crew of the speedboat, who was wounded, claimed no warning had been given.

SEIZE OTHER CARGOES

The remainder of the contraband liquor was seized by coast guardsmen in Long Island Sound waters from two other craft, the crews of which escaped.

At Washington, Rear Admiral F. C. Billard, commandant of the coast guard, said that service "means business" and has no use for "gentle words and amiable gestures."

After raiding an illicit still and arresting three men, Bernard Puryear, a deputy sheriff, and Mack E. Tuck, a Clarksville, Va., policeman, were seriously wounded by a fourth, who escaped. They were in a critical condition today. The raid took place in Mecklenburg-co, Virginia, just across the state line from Oxford, N. C.

Raiding the home of John South, a wealthy rancher, near Yountville, Calif., Robert D. Freeman, a San Francisco prohibition agent received wounds in his chest which may prove fatal. The wounded man said South shot him when he attempted to prevent the rancher from destroying a bottle of liquor. South, however, asserted that Freeman pulled the trigger of a pistol over which they were struggling.

Harry Jones, another dry agent, who accompanied Freeman, said Mrs. South fired a shotgun at him during the raid but missed and was disarmed before she could shoot again.

WHITE HOUSE CALM

Washington — (AP) — Prohibition, which has turned the Christmas season of Washington into days of sizzling charges about the administration of dry laws, has apparently failed to disturb the traditional calm of the White House.

Ears which were attuned to expected utterances by President Hoover in reply, mainly to the excoriation of present enforcement methods and personnel by Senator Borah of Idaho, and the accompanying or following flareups from wet or dry leaders, heard only that the first official move there in the controversy would come after the house had approved a resolution for a joint committee to study consolidation of dry enforcement agencies. Then the White House will transmit to it recommendations prepared by the law enforcement commission.

With word that President Hoover did not think that the present furore called for any White House action or statement, a temporary lull came today in the series of statements from senators and members of executive departments.

Representative Cochran of Missouri, a wet, did say that he intended to work for modification of the Volstead act but he skirted the row, and there was general silence on the emphatic statement yesterday by Rear Admiral Billard, commandant of the coast guard, that the coast guard "means business" in its war on liquor smuggling.

TOWER GUARD STABBED, FELON SHOT IN PRISON

Jefferson City, Mo. —(AP)— A tower guard was stabbed and a convict was shot when two inmates of the Missouri state penitentiary here made in ineffectual attempt to escape early today.

John T. Bradley, guard, is in a local hospital with a slashed abdomen and wounds about the head from a blackjack, and Virgil Davis, 24, convict is in the prison hospital with buckshot wounds about the hips.

Bradley was stabbed when Davis and Clarence Hansen, another convict, crawled over the prison wall in a desperate dash for liberty, Davis was shot by another tower guard, and Hansen was captured within a block of the prison.

NEWSPAPER ARCHIVE®
NEWSPAPER ARCHIVE®

Indian Congress Party Asks Independence Of Britain

GHANDI PLEA FOR GRADUAL FREEDOM WINS

Nationalist Chief Opposes Instant Severance of Ties With Regime

Ahmadabad, Bombay, India—(AP)—When Sir Frederick Sykes, governor of Bombay, arrived here today members of the Youth Independence league staged a demonstration outside the railway station, waving a black flag and shouting, "Frederick Sykes, go back home." Sir Frederick later received addresses of welcome from the municipality, the district and local board, and the Mill Owners' association.

Lahore, India—(AP)— Resolutions asking complete independence of India from the British crown will be presented to the 44th nationalist congress, which opened Sunday, with full approval of the All-India National Congress party's executive committee.

The executive committee voted 134 to 77, in approval of the resolution of Mahatma Ghandi, Nationalist leader, favoring complete independence to be attained gradually. Ghandi advocated as a first step noncooperation with the British governmental machinery.

An amendment of Ghandi's motion providing for complete severance of relations and severance of participation in the present government of India was rejected by a vote of 131 to 89 after Ghandi had made his plea for gradual progress in the campaign for ultimate self-government.

Ghandi led the fight in the committee against those who were inclined to favor the proposed dominion status for India.

GHANDI'S PROGRAM

Ghandi's measures of non-cooperation with the British governmental machinery included refusal to attend the round table conference called to meet in London to discuss the political situation in India, and favored a boycott of the central and provincial legislatures with authorization of civil disobedience and nonpayment of taxes when the committee thinks it advisable.

OVER 30,000 PRESENT

More than 30,000 Indians attended opening of the congress.

When Pandit Jawaharlal Mehru, as president of the congress, raised the national flag the throng broke through the police cordon and swarmed toward the platform. Several persons fainted in the crush.

The pandit declared the flag must never be lowered while a single person remained alive in India. The throng greeted his cry with cheers and shouts of "long live the revolution." The disturbance for a time bore much the appearance of a riot.

In his opening address the pandit said:

"We want to end exploitation of the poor in India and to get the reality of power, not merely the livery of office." He described dominion status as the shadow of authority for a handful of Indians but mere repression and exploitation of the masses.

"Mud huts, hovels and the naked-ness of the people testify to the glory of the British empire in India."

Last year the All-India congress adopted a resolution calling for a campaign of civil disobedience if dominion status was not granted by the end of 1929.

WAIT FOR REPORT

The British government has yet to hear the report of the commission of Sir John Simon, which recently investigated Indian conditions with a view to reporting on possible statutory reform and the possible extent of which self-government might be granted.

The Sunday London Times said that if the All-Indian Congress were truly representative of all India its resolution demanding complete independence would be the most grave and momentous event since the mutiny of 1857, "but in point of fact the congress is nothing of the kind."

The paper contended it was composed of "some thousands of unrepresentative Indians whose brains have been fermented with ideas of western democracy." These, the Times declared, do not represent India," nine-tenths of the population of which are illiterates who do not care a fig for politics."

My Favorite Bible Passage

TODAY'S CHOICE

is by
BOOTH TARKINGTON
Novelist

Blessed are the poor in spirit: for theirs is the kingdom of heaven.

Blessed are they that mourn: for they shall be comforted.

Blessed are the meek: for they shall inherit the earth.

Blessed are they which do hunger and thirst after righteousness: for they shall be filled.

Blessed are the merciful: for they shall obtain mercy.

Blessed are the pure in heart: for they shall see God.

Blessed are the peacemakers: for they shall be called the children of God.

Blessed are they which are persecuted for righteousness' sake: for theirs is the kingdom of heaven.

Blessed are ye, when men shall revile you, and persecute you, and shall say all manner of evil against you falsely, for My sake.

Rejoice, and be exceedingly glad: for great is your reward in heaven; for so persecuted they the prophets which were before you.—Matthew 5:3-12.

(Compiled by the Bible Guild.)

WORK ON PHONE CABLE PROGRESSING RAPIDLY

Laying of the new Wisconsin Telephone company cable from the local office to Neenah has progressed to the Chicago Northwestern railroad tracks on W. Prospect-ave. according to F. N. Belanger, acting district manager. The cable, a $2,000,000 project, is being laid between Milwaukee and Minneapolis.

SEVEN KILLED IN EUROPEAN STORM

Gale Sweeps England and Western France — More Storms Are Forecast

London—(AP)—At least seven persons were killed and a greater number injured in a southwest gale which swept England, western France and the intervening seas over the weekend. The wind reached 80 miles an hour at Scilly isle.

Although that gale subsided Sunday night the weather bureau predicted 1929 probably would pass out equally boisterously. A further atmospheric depression was spotted on the eastern Atlantic.

A woman and her daughter were killed and four others severely injured in Manchester at the height of yesterday's gale when a house was wrecked. At Havre, France, a crane was blown over and the tug Abeille sunk. Three of its crew drowned. A huge elm fell before the wind at Hazelbrouck and killed two. Damage occurred in many towns in south and west Britain and in Normandy. Telegraphic communications were interrupted in many outlying districts. The aerial of the broadcasting station at Chelmsford was blown away, preventing proposed transmission to America of the archbishop of Canterbury's sermon.

Rain which accompanied the gale greatly increased floods in some districts, particularly in north Wales where the river Dee went out of its banks and swamped a wide area. Many sheep were drowned and roads submerged three feet deep.

Damage was heavy alongshore and practically every port showed innumerable boats which put in to escape the blow. The Margate lifeboat rescued the crew of the small German steamer Hermine in heavy weather at North Foreland. The steamer was abandoned, a derelict.

E. C. SMITH MOVES LAW OFFICES TO TOMAHAWK

E. C. Smith, attorney, Saturday morning vacated his offices in the Odd Fellow building and moved to Tomahawk where he will practice law. Mr. Smith occupied offices in the Odd Fellow building for three years. He will move his household goods to Tomahawk within the next week.

WATER COMMISSION TO HOLD MEETING

The water commission will meet at 1:30 Tuesday afternoon at the city hall to discuss monthly business matters and hear reports. A tentative program for 1930 will be reviewed.

HEAR STATION KWKH
(850 Kilo.) 9:15 TONITE
You'll hear a "Red Hot" Talk
ABOUT CHAIN STORES

NEW YEAR'S EVE TO BE "JUST ANOTHER NIGHT" TO COPS

New Year's eve will be just another evening for the Appleton police department," said Police Chief George T. Prim Monday morning. The chief said he was taking no special precautions to see that laws are observed on New Year's eve because experience has proved to him that Appleton residents usually are very orderly in their celebration and that it is seldom that the police department is more active on that night than on any night.

"The enforcement of laws will be no less severe nor any more rigid on New Year's eve than on any other," the chief said.

CHINA BUSY WITH OWN TARIFF BILL

Numerous Changes in Schedule to Be Inaugurated on Feb. 1

Nanking—(AP)—The Central Daily News, local organ of the Nationalist government, today said the ministry of finance is planning to inaugurate on Feb. 1 numerous changes in China's present import tariff schedule, whose first year of operation closes Jan. 31.

The newspaper said that although official announcements were lacking, it was expected that the changes would constitute a general upward revision from the present schedule. The present tariff act when inaugurated, was termed by the Nationalist government "temporary, experimental and effective for one year, when a more thoroughly considered schedule becomes effective."

Although the proposed new rates are kept secret, said the Central Daily News, it is anticipated that cigaret imports, which during the last year have been subjected to a maximum levy of 59 per cent, will be taxed to a maximum to 65 per cent under the new schedule.

Other anticipated rates include cotton piece goods, 15 per cent, an increase of 50 per cent, and knitted goods, 40 per cent, as against 15 per cent at present.

The newspaper said a host of other imports were due for increased levies. Such a schedule, if executed, is expected to result in further increases in the cost of living and in business expenses in China, which experienced a sharp upward trend in the last year, especially among persons using imported products. This group includes the foreigners.

Chimney Fire

The fire department was called to the residence of Mrs. Mary Wallace, 529 E. Harrison-st, about 6:45 Monday morning when a chimney fire broke out. No serious damage resulted.

Allan Hoover Host Tonight At Party In White House

Washington—(AP)—Allan Hoover, the youngest son of the president, will reach the high point of his holiday fling tonight with a brilliant dancing party at the White House.

The affair was arranged hurriedly and verbal invitations are said to have been sent out to about 100. It is safe to say that the debutantes invited to the White House will sidetrack other affairs which have been scheduled for weeks.

The invitations read for 10 o'clock. Instead of the Marine band, which usually plays for all social affairs at the executive mansion, the Peppy Hotel orchestra has been engaged.

The Christmas tree and holly wreaths and poinsettas used for the Christmas festivities, including the dinner to the president-elect of Mexico, and his party, were taken down Saturday. Today loads of fresh flowers from the White House conservatories prepared the room for tonight's dance.

Likeable, full of spirit and enjoying dancing like any college boy, Allan nevertheless foresook social gaiety for his books when he entered Harvard last fall. He has concentrated strictly on his course in business administration, declining many urgent invitations for dinners and dances in Sambridge and Boston.

It will be the first time in years that the younger set has reigned supreme in the big white, pillared mansion. Even with John Coolidge home on vacations, the Coolidges made no attempt to entertain young people after the death of their younger son, Calvin. John Coolidge, moreover, did not care as much for social gaiety as does Allan Hoover. He preferred outdoor pastimes.

During the Taft administration, there were many gay parties for the daughter, Helen. The Roosevelt children, too, often entertained their friends at the White House. The Wilson girls occasionally gave parties, though the war cast a shadow over the social program the last few years they were there.

The party tonight will practically be Allan's "debut" in Washington. Though pronounced by his associates to be "a regular fellow" and a "jolly, likeable kid," Allan has been here but little since his parents entered the White House. Last summer he spent much of the time at the president's Rapidan camp in Virginia, but only the members of small groups invited to the mountain resorts had a chance to make his acquaintance. Society was at a standstill and most of the younger set were out of town.

Friends of the family say that Allan resembles his mother in his liking for people and hospitality and his love of adventure. He gets a good deal of amusement out of the seriousness with which the general public regards the president and his family. When a story was printed about the president's losing a pet dog, a dozen or more persons immediately sent dogs to the White House. Allan Jokingly referred to it as the "dog shower."

1,100 MEN CALLED BACK TO WORK BY FORD PLANT

Milwaukee—(AP)—Harry M. Buckley, manager of the Ford Motor company's Milwaukee plant, announced last night that 1,100 men will be called back to work as soon after the first of the year as the present changing of old machinery and installing of new equipment is completed.

MILWAUKEE PIONEER DIES

Milwaukee—(AP)—Another colorful figure of Milwaukee's early days passed yesterday with the death of Oak Kirby, 74, whose father ran the once-famed Kirby house.

Kirby, a prominent clubman, was remembered for his eccentric pranks. On one occasion he bought a small elephant in New York. He brought the pachyderm and its Negro trainer to Milwaukee and, mounting the beast, rode it into the lobby of his father's hotel.

MOTORIST UNHURT IN TRAIN COLLISION

Crashes into Side of Coach, Damaging Front End of Machine

Walter Dallman, 1035 W. Fifth-st, narrowly escaped injury about 2:30 Saturday afternoon when the machine he was driving crashed into the side of a moving Chicago and Northwestern passenger train at the Story-st crossing. Dallman was driving west on Story-st when his machine crashed into the side of the train, striking the drivers. The front end of the car was demolished but Dallman suffered only slightly from shock.

Two machines were slightly damaged about 9 o'clock Saturday night in a collision at the corner of Drew and Washington-sts. E. H. Nelson, 1119 N. Leminwah-st, was driving east on Washington-st, when he collided with a machine driven by D. H. Cooney, Menasha, which was going south on Drew-st.

SCHOMMER FUNERAL HOME
124 W. WASHINGTON-ST

COUNCIL TO DISCUSS OFFICIALS' SALARIES

City official salaries will be discussed at a committee meeting of the common council at city hall Monday evening. Several meetings will be held before the salary budget is completed and official action on the matter will be taken at the first meeting in February.

Colds
Take the safe and proved remedy—a laxative quinine. . . . It cleanses the system and the quinine relieves the cold.
Grove's Laxative BROMO QUININE Tablets
30c at all druggists
Successful Since 1889

Call The Badger Pantorium For Cleaning Service!

Clothes that gleam with the constant sparkle of newness . . . garments ever fresh and lovely . . . the daintiest frocks always strikingly clean and wholesome . . . homes shining and beautiful . . . these are the comforts you have when you rely regularly on our competent dry cleaning.

PHONE 911

Badger Pantorium

DRY CLEANING and PRESSING
215-219 N. Appleton St.
Appleton, Wis.

AT THE END OF THE OLD YEAR — THE BEGINNING OF THE NEW
AT ALL TIMES — YOU SAVE AT OUR MARKETS

ARMOUR'S SUGAR CURED SMOKED HAMS. Half or whole. All surplus fat and rind removed. Per pound 25c

ARMOUR'S SUGAR CURED BACON. Per pound 25c

PRIME BEEF ROUND and SIRLOIN STEAK 27c

CHOPPED PORK 15c

PRIME BEEF ROAST Per pound ... 20c and 22c

PORK ROAST, trimmed lean 20c

PORK STEAK, trimmed lean 20c

A LIMITED SUPPLY OF POULTRY

HOPFENSPERGER BROS. INC.

GLOUDEMANS-GAGE CO.
• • THE BEST PLACE TO SHOP AFTER ALL • •

Grocery Department

FREE DELIVERY PHONE 2901

Fresh — Clean — Healthful Foods From Our Sanitary Grocery Department.

"CREAM LOAF" FLOUR
49 pound sack $2
Barrel at $7.95

Fancy Peaberry Coffee, pound . 39c
in 5 pound lots, pound 38c
Elbo Cut Macaroni and Spaghetti, 2 pounds 25c
in 10 pound lots $1.10
Morton's Smoked Salt, 10 pounds for $1

Medium Coarse Salt, 100 pounds $1
Cocomalt, 8 oz. can 23c
16 oz. can for 43c

Crushed Oyster Shells, 100 pound sack $1.25
Egg Mash, 25 pounds 90c
100 pounds for $3.25

Hamilton's Brand Saur Kraut, 2 pound cans, 2 for ... 25c
Fancy Peaches, Blue Ribbon Brand, 2 pound package 48c
No. 1 Soft Shell Walnuts, pound 35c
Large Mixed Nuts, pound .. 33c
Kelloggs Rice Krispies, 2 pkgs. 25c

Cordials and Ginger Ales for Holiday Festivities
Canada Dry and Cliquot Club Ginger Ales 18c bottle $2.10 doz.
Complete line of Cordials, large size bottles $1
Lemon Soda, 24 oz. bottles 23c
Welch's Grape Juice, pint bottles 30c
quart bottles at 58c

FISCHER'S
End-of-the-Year Sale
IS GOING OVER BIG!

Have you taken advantage of the splendid offerings at Fischer's first sale? Hundreds of others have, and they've been truly delighted with the bargain prices on high quality things. Come in early tomorrow, and see the values that talk louder than dozens of sensational statements! Remember, you can —

Buy Now — Pay Later!

Below are listed a representative group of what you may expect to find at this quality sale. There are many others, but you'll have to come in to see them.

CLOCKS WATCHES

$40 Chimes Clock $20
$15 Mantel Clock $7.50
$50 Chimes Clock $33.33
$28 Chimes Clock $18.65
$60 Ladies' Wrist Watch $45
$40 Ladies' Wrist Watch $30

Many other striking values in quality timepieces at
25% Reductions!

Now you can own the watch or clock you've always wanted!

Exquisite Spode China at special prices

SILVERWARE

Alvin Long Life Plate or Rogers 1847 at unusual reductions —

$34 set of 26 pieces, now $28.50
$26 set of 38 pieces, Rogers, now $18
$33 Silver Buffet sets $26.35
$64 Rogers Silverware set, now $51

Special prices on all Sterling Silver, and a 20% Discount
On All Sterling Silver Hollow Ware

Remnants on all beautiful toilet sets — silver and Pyralin — at 25% discounts!

Glassware, costume jewelry, diamonds, leather goods, fountain pens, cigarette lighters, etc., all standard and well known makes, at substantial reductions. You owe yourself a visit to Fischer's!

Fischer's Jewelry Store
O. H. FISCHER, Prop.
The Quality Store
101 E. College Ave. Appleton

NewspaperARCHIVE®

ADDING NEW BEAUTY TO OUTSTANDING PERFORMANCE

New Ford bodies, in beautiful new colors, will be displayed tomorrow by Ford dealers

THE Model A Ford was a good car when it was first introduced. It has constantly been made a better car. As soon as improvements are found and tested they are passed on to the public. That work goes steadily on.

Now comes the time when another forward step can be taken and this policy of constant improvement given still further expression. Tomorrow, a new line of Ford bodies will be displayed by Ford dealers.

The introduction of these new Ford bodies is of interest to every motorist. In flowing grace of line and contour—in the carefully planned harmony of every detail of design—they set a new high standard for a low-priced car.

A new, fresh beauty has thus been placed within the means of every one.

All of these new Ford bodies are finished in a variety of beautiful colors, with bright Rustless Steel head lamps, radiator shell, hub caps, tail lamp and cowl finish strip. All have roomy interiors. All bring you the safety, comfort, power, speed, acceleration, ease of control, economy and long-lived reliability that have given the Model A Ford such a high place in the regard of millions of motorists.

SET apart a little while tomorrow to see these new Ford bodies. You will be particularly interested in the manner in which new beauty has been added to outstanding performance. In appearance, as in mechanical construction, craftsmanship has been put into mass production. Further details and illustrations of the new Ford bodies will appear tomorrow in this newspaper.

FORD MOTOR COMPANY

Ford

NewspaperARCHIVE® NewspaperARCHIVE®

Chicago Hearing Rumblings Of New Gang Warfare

SEE STRUGGLE WITH RELEASE OF AL CAPONE

New York and Chicago Police Near Alliance to Fight Racketeers

Chicago —(AP)—Rumblings of war in gangland had their echo today in the disclosure of widespread plots of preying racketeers.

The Herald and Examiner said prolonged wire-tapping by police had disclosed plots of racketeers to extort millions of dollars from labor unions and business places. The newspaper said one gang alone had 22 labor organizations on its list.

Meanwhile, gangland was said to be awaiting the release of "Scarface Al" Capone from a Philadelphia jail for the outbreak of a war for supremacy with the Moran-Aiello clans. Added thereto, police said, is the thirst of revenge that George "Bugs" Moran seeks for the massacre of seven of his men last St. Valentine day—and these slayings have been charged to Capone rivalry.

The recent conference here between Police Commissioner Grover A. Whalen of New York, and Commissioner William Russell of Chicago, is understood to have dwelt at length on gang racketeering and methods to wipe it out in the two cities.

The New York police commissioner, commenting on the activities of racketeers, said there were 50,000 of them in New York alone while the bureau of identification in Chicago classifies many thousands as such in this city.

GET HUGE TRIBUTE

In their prey on legitimate business, these rackets are said by Gordon Hostetter, secretary of the Employers' association, to net $136,000,000 a year.

A common form of extortion was the attempt last Friday to obtain $10,000 from the head of the tire and rubber workers union—an attempt that brought death to three racketeers, snared in a police trap.

The schemes of racket leaders for future easy money took on such important aspects that Loop officers were maintained. One of these operated as a construction company office by the Moran-Aiello gangs — was raided Saturday. Several alleged racketeers were arrested.

Commissioner Whalen—ostentiously here for a study of traffic conditions—returned to New York yesterday but before leaving is said to have pledged cooperation in forming the twin-city alliance against crime.

The inter-city gangland entwinement is a result of the slaying of Frankie Yale and Frank Marlowe, New York gang leaders. This killing also is charged to Capone rivalry.

To perfect the twin-city alliance—expected to bring a solution to the Yale-Marlowe killings and to the other gangland activities of both cities—Police Commissioner Russell has been invited by Commissioner Whalen to visit New York. This, he is expected to do.

EXPECTS CLOSER COOPERATION

New York —(AP)— Police Commissioner Grover A. Whalen, on his return today from an official visit to Chicago, said he expected closer cooperation between the police department of New York and Chicago as one result of his trip.

The commissioner said the main purpose of his visit was to discuss traffic problems.

"Of course," he added, "we discussed other problems, including racketeering. Racketeering is the same here as every other place. New rackets are springing up every day."

MARSHALL FIRST TO PAY HIS TAXES

Annual Collection Starts Monday Morning at Treasurer's Office

Headed by Dr. V. F. Marshall, who was the first Appleton property owner to pay his taxes, the tax paying trek to the office of the city treasurer started early Monday morning. A continuous, shifting line of citizens filled the treasurer's office all day Monday, bringing to the city coffers the toll that will oil the wheels of government for the next 12 months.

A police officer has been stationed in the treasurer's office to protect the money brought by the taxpayers. Fred Bachman, treasurer, and Elmer O'Keefe, deputy, take care of the patrons at the desk, and two other deputies answer phone requests for tax information.

All those who came during the first day brought their last year's receipts, thereby facilitating the location of this year's property descriptions in the treasurer's files.

Office hours from now until March 1, to which date taxes may be paid, will be from 9 to 12 in the morning, and from 1:15 to 4 o'clock in the afternoon. The office also will be open from 7 to 8 on Monday evenings to accommodate those who cannot pay their taxes during the daytime.

Mr. Bachman announces that there will be no extension of time on dog licenses, as the state law provides that these licenses be paid during January.

WAUPACA MAN FALLS ON ICE, BREAKS LEG

Ingolf Larsen, Waupaca jeweler, broke his leg in a fall on the ice on Main-st, Waupaca, Sunday night. The leg was broken just below the knee. He was taken to Christofferson Brothers hospital and then to his home.

The Oldtimer Asks---

DO YOU REMEMBER WHEN?—

The Shannon boys were among the best swimmers in Appleton?

Ed Waite used to whistle for the kids to march in the First Ward school?

Squire Ming, Webly, Kimball, Stevens, O'Keefe, O'Connor, Glennon, Marble, Charlie Ganss, Taylor, Brunnachweiler, Breiting, Patton, Bateman, Stannard, Dickerson, Waite, among others, lived near the First Ward school?

Godwins lived at Lawe and Franklin-sts where Thilmany later on lived when he came from Germany to operate a tissue paper mill in the Fox river valley? Some of the residents along Lawe-st were Steele (of Steele and Decker), Donkersley, Butler, A. L. Smith, Perry Smith and his mother "Madame Smith," George F. Peabody, Johnson, "Squire" Bateman, Griwald, Buck, Hanna hotel (later the Pestalozzion Institute, later the 4th reader room of the First Ward school), Babcock, Charles Richmond, Rose, Cadman, Godwin, Thilmany, Dickerson, Mrs. Butter and daughter, Underwood.

BAD WEATHER STILL HINDERS PLANES IN HUNT FOR EIELSON

Temperature 40 Below Zero at Nome and Still Lower at Other Points

Nome, Alaska —(AP)— Hazy skies and the coldest weather thus far this winter continued today to hinder aviators in Alaska and on the Siberian Arctic coast in carrying on the search for the fliers Carl Ben Eielson and Earl Borland, missing since they left Teller for the ice bound trading ship Nanuk, at North Cape, Siberia, seven weeks ago.

The temperature dropped to 40 below zero here late last night and it was even colder at other points. The haze prevented Pilots Frank Dorbandt and Ed Young, operating from the coast and Pilots Joe Crosson and Harold Gillam, at the Nanuk, about 500 miles northeast of here, from taking off yesterday.

The squad of Canadian aviators, headed by Pilot Pat Reid are expected to fly their big cabin planes, brought from the United States last week, from Fairbanks to Nome or Teller tomorrow or the next day. Pilot Matt Niemenen probably will guide them over 400 odd miles of wasteland separating Fairbanks from Bering strait. They then will fly to North Cape to establish a base for rescue operations.

Fliers here plan to cooperate with the Russian aviators who have been assigned to aid in the search by the Soviet government. Six Russian planes will be used, it was reported from Moscow.

Reports that Russian natives had seen the missing fliers near St. Lawrence island has turned attention to the possibility that they may have landed on an ice floe and floated with the current which runs out of the arctic ocean into the Pacific at this season of the year.

The island is southwest of here. The current passes close to its western tip, about 2,200 miles from here and about 300 miles to the south of the course Eielson was flying on Nov. 9.

Flashes of Life

BY THE ASSOCIATED PRESS

New York — The national bureau of economic research figures there were at least 119,306,000 people in the United States in 1928, or 14,000,000 more than in 1918. Of the total number 46,500,000 supported themselves and the rest of the population.

Madrid — American words with Castilian twists soon will be heard all over Spain, if a campaign to persuade the Spanish academy to adopt the words succeeds. The Spanard already says "cakee" when he means "cake." He spells it "quequi." The campaigners say modern necessities require adequate words in the vocabulary.

New York — Alfred E. Smith is 56 years old today and there will be a family party in his Fifth-ave apartment. On Jan. 8 he is leaving for a three weeks' vacation in Miami with William F. Kenny and John J. Raskob.

Salt Lake City — Moses J. Reaves, veteran of the Civil war, who is dead at the age of 104 years, voted the Republican ticket straight ever since Lincoln ran except one ballot for William Jennings Bryan.

New York — E. J. Tranter, who for 27 years has auctioned race horses, is convinced that horses wheedle away what is mean in a man and bring out all that is good. He has had only two bad checks from horsemen, and they were for small amounts.

New York — Suckers are getting wise. The National Better Business bureau says that the public has learned so much about sound financial practice that high pressure promoters are having a hard time putting over fake stocks.

RUBIO AT NIAGARA FALLS

Niagara Falls, N. Y. —(AP) — Pascual Ortiz Rubia, president-elect of Mexico, with his wife and three children, a number of Mexican officials, and others, came here this morning on a sight-seeing tour.

24 GUILTY OF PLOT AGAINST U. S. DRY LAW

Mayor and Councilmen of Mullan, Sheriff of County Face Sentences

Coeur d'Alene, Idaho — (AP) — Twenty-four residents of Mullan, Idaho, including the mayor and city councilmen as well as the sheriff of Shoshone-co, convicted on a charge of conspiracy to violate the federal prohibition law, will appear in court here tomorrow to hear their sentences.

The two dozen defendants were convicted last night when the jury, after more than 21 hours of deliberation, returned its verdict. Five others were acquitted.

Caught in a federal "round up" which resulted in the arrest of more than 200 persons in the northern Idaho mining area, the 29 persons were accused of helping to keep Mullan a "wide open" town. The government charged that city and county officials "licensed" liquor dispensaries, gambling places and disorderly houses, using the fees to pay expenses of the municipality.

City and county officials admitted that since Mullan was, and always had been, a "wide open" town, and because the city was financially embarrassed, a system of licensing business places had been adopted as a means of raising revenue, but asserted that the officials did not deliberately license a place to sell liquor.

Those convicted are: R. E. Wenger, sheriff of Shoshone-co, Charles Bloom, his deputy; Arthur J. Harwood, mayor of Mullan and chairman of the city board of trustees; John Wheately, Charles Ristau, Henry Foss and George Huston, members of the board; F. O. Welch, chief of police; Harcourt Morphy, night patrolman; Joseph Speck, John Malloy, William Coughlin, Charles Fond; Charles Anderson, Waino Pickerainen, Walter Johnson, Mike Kennedy, Roy Appleton, Milford Gardner, Bertha Strom, "Babe" Kelly, Aggie West, Mona McDonald, and Herman Arbliss.

John Thompson, Jimmie Ryan (a woman), Anna Thornberg, Regina Dalo and Gus Aro were acquitted.

Judge J. Stanley Webster indicated that he did not intend to deal harshly with the women, especially those who had been in jail for some weeks. He did not intimate what sentences would be given the others.

The government charged that the licensing ordinance amounting to nullification of the prohibition law and that officials aided liquor sellers when federal agents attempted to gather evidence.

Although the prosecution mentioned the alleged licensing of gambling places and disorderly houses in presenting evidence, Judge Webster ruled that federal law did not cover such things. After the verdict was returned the jurors said they had returned the five acquittals on that basis.

Approximately 150 persons remain to be tried on similar charges. Two hundred were indicted and arrested but a few pleaded guilty. Federal officials indicated a group of Wallace citizens would be called next.

NORRIS IN "PINK" OF CONDITION, HE SAYS

Omaha, Neb. — (AP) — Senator George W. Norris came back to his home state today and, to use his own words, he was in the "pink" of physical condition.

Speaking of his personal compaign and the effect of his support of former Gov. Alfred E. Smith, the senator said:

"I received a letter recently from a man who has supported me in every campaign. He informed me that this would have to be the parting of the ways. He could no longer vote for a man who voted for the candidate for president of the opposition ticket. I am not that kind of partisan. Republicanism is not a fetish. My record must speak for itself."

Speaking of prohibition he said, "As long as politicians name the prohibition enforcement officers, we cannot look for any real conscientious effort to enforce the prohibition law. It would be worth a million dollars to any man who could dictate the appointment of the dry-enforcement offices in Nebraska. Not that I charge there has been graft in enforcement in this state, but I mention the possibilities."

CHARGE MAN VIOLATED PARKING ORDINANCES

T. McCormick, 183 Third-st, Fond du Lac, was arrested Saturday by Captain P. J. Vaughn on charges of parking in his car in a restricted zone on College-ave. He was to appear in municipal court before Judge Theodore Berg Monday afternoon to answer charges.

BRITAIN'S BOOTLEGGING

London—The United States isn't the only country which has its bootlegging troubles. England, despite its lack of prohibition, is troubled with illicit makers of the balmy liquor. To avoid heavy liquor duties, stills have been found doing business in "cellars and sheds." Like "moonshine" in America much of the bootleg whisky "is of greater strength than that sold legitimately, and it offers an unusual kick."

RIGTHO!

Teacher had been given a class of youngsters some idea of proverbs and after the lesson she put some questions.

"Birds of a feather do what, Peggy?" she asked.

"Lay eggs," piped Peggy, without hesitation.—Tit-Bits

LEARNS RICHARD DIX TO WED HIS DAUGHTER; HAS NEVER SEEN STAR

Kansas City —(AP)—Matt G. Glass has never seen Richard Dix, the film actor, but yesterday he made a hurried round of Kansas City's movies to see if any were showing the star in action.

Glass has a good reason for wanting to see what Dix looked like, for he had just read a newspaper account of the reported engagement of the actor to his daughter, Maxine, 21-year-old University of Southern California co-ed. Glass failed to find any shows starring his prospective son-in-law but he intends to see one at the first opportunity.

Glass has not seen his daughter for 10 years. He and his wife were divorced 12 years ago in Topeka, Kas.

The engagement of the actor and the university student was reported Saturday at Long Beach, Calif., after Miss Glass had displayed a diamond on her engagement finger which she said was given her by Dix. Friends of the girl said the couple would be married within three months.

Stutz Firm Is Facing Bankruptcy

CONTINUED FROM PAGE 1

been president of the company since the retirement early last year of Frederick E. Moskovics.

The petition did not name the creditors to whom preference is alleged to have been shown but declared they were well known to officials of the company.

The Faires Manufacturing company of Decatur, Ill., a company manufacturing electric equipment for automobiles, filed an intervening petition in the superior court to the suit filed by the Standard company's suit. The Faires company asked a judgment of $1,399.06 against the Stutz company.

Stutz common stock has been declining on the New York curb exchange almost steadily since it reached $34, the year's high, in May. The October-November crash carried it down from $12 a share to $2.50, which figure was reached early this month. The stock closed last Saturday at $2.75 and dropped to a new low at $2.12 a few monutes after announcement of the bankruptcy petition today.

During the past few years, Stutz's earnings have improved. Nothing was earned on the common stock from 1921 to 1925, inclusive, but $1.57 per share was earned in 1926, 84 cents per share in 1927, and $1.05 in 1928. Early this year, the company brought out a medium priced car in addition to its regular high priced models. Large increases in business were reported during the first ten months of the year. Record business was reported for October, when orders were 31 per cent above any previous October, and retail deliveries 52 per cent higher.

DANIELS IS HEAD OF TESTING GROUP

Annual Meeting of Cicero Association Held at Black Creek

Guy Daniels was elected president of the Black Creek-Cicero Dairy Herd Improvement association at the annual meeting Friday night at Arlington hotel, Black Creek. Other officers elected are: Emil Barth, secretary-treasurer; Herman Mueller, Charles Wussow and Emil Miller, directors.

William Yankman again was elected tester. He starts his third year in this capacity.

Reports of the secretary and treasurer showed that the association is in good financial condition and that a large percentage of the members are retaining their memberships. In cases where there have been withdrawals, the report showed, new members have already been found which keeps the membership intact.

After the business meeting Gus Sell, county agent, gave a short address in which he told the dairymen that continuous testing makes for the best herds and the most successful dairymen.

NORRIS PROHIBITION CASE TO BE REOPENED

Washington —(AP)— The government has decided to reopen the case of Alfred E. Norris of New York, which involved the guilt of the purchaser of liquor shipped to him at his own request.

The department of justice announced today that it had decided to ask the supreme court to review the decision of the circuit court of appeals which reversed the conviction of Norris on a charge of conspiracy to transport liquor.

Norris, on several occasions between October, 1926, and February 1928, telephoned to a man in Philadelphia orders for liquor to be delived in New York, it was charged. The liquor was shipped to Norris by express in packages namining fictitious consignors.

The Norris case dealt only with conspiracy to transport and did not involve the question of guilt of the purchaser alone.

Stores to Meet

Members of the service store organization will hold their regular business meeting at the Junction grocery store Monday evening. The meeting will begin at 7:30.

2 MANUFACTURERS OF CARS BACK ON FULL PRODUCTION

Others, Working on Part-time Schedule, Expect Weekly Basis Soon

BY J. C. ROYLE

Copyright, 1929, by Cons. Press

New York—The two leading manufacturers of quantity production automobiles are back on a full-time basis. Dispatches from Detroit indicate that the period of hesitancy has passed for some producers. Others still are working on a 4-day a week schedule but soon expect to be back on a regular full time basis.

The Ohio and Pennsylvania Auto Sheet Mills are reflecting the improvement, but some automobile centers other than Detroit are still restricting production.

Manufacturers have been hesitating because they had to steer between two dangers. One was the possibility of overloading already burdened dealers. The other was the fear that if demand developed quickly after the annual shows, as it has had a habit of doing, they might not have sufficient cars on hand to make deliveries.

Meantime, dealers are not doing badly. They are finding the used-car situation a help. One large distributor explained today that when used cars are bought by the dealer on a proper basis, they provide an invaluable adjunct to a slow new car demand.

PERMITS "HOURLY SALES"

Whether the public is buying new cars or not, the dealer's overhead expenses go on just the same. The used car business at such times gives the dealer volume and aids in keeping sales forces effective and in reducing costs. The result in the case of the big distributors is "hourly sales" instead of daily or weekly sales.

Another advantage is that it permits the dealer to enter price fields, which his agency contracts otherwise would keep closed to him. For example a dealer who is an agent for a car in the $3,500 class can by judicious handling of used cars attract possible customers from the fields ranging from $2,500 to $1,000.

There is no question but that manufacturers are going to nurse dealers along more carefully than in the past. Yet it is a noticeable fact that the most prosperous manufacturers are those who have refrained from burdening the dealer with excess stocks.

There have been reports of conferences between leading manufacturers to discuss the dealer situation, but such reports are discredited by the companies themselves. Each is working out the problem in its own way.

None desires to have dealers fail. Such failures injure the prestige of the manufacturer.

Moreover, many automobile concerns have gone into the manufacture of airplanes or contemplate doing so. The automobile dealer, according to government officials and statisticians makes the ideal agent for airplanes and retail outlets are what the aviation industry needs most at the moment.

Aircraft manufacturers are finding their sales methods ineffective. The planes, they have found, must be put on display and automobile dealers have adequate space to exhibit the planes. All the dealers need, department of commerce officials assert, is one special salesman who can fly and knows the equipment.

BRITISH SEE GESTURE IN ACTION BY CHINESE

London —(AP)—British official circles consider the Chinese action in announcing the abolition of extraterritoriality beginning next year as more of a gesture to keep in line with Chinese opinion than anything else.

The view was expressed that actual abolition will have to be carried out as was indicated in the British note to China last August, which will be a slow and gradual process.

Upon inquiry at Downing-st, the Associated Press was informed that in spite of the mandate recently issued in Nanking declaring the abolition of extraterritoriality, the Chinese government has not yet denounced the extraterritorial clauses of its treaty with the British government nor has it made any further communications to the British government on this subject.

It was stated that the British government had made clear in its August note that Great Britain accepted the principle abolition and that a gradual process of removal of the extraterritorial privileges of British subjects in China should be considered as beginning from Jan. 1, 1930. The British foreign office, it was stated, was unwilling to believe that the Chinese government was not prepared to enter into negotiations with this end in view.

$1,639 TURNED IN SO FAR IN SALE OF SEALS

The complete returns in the Christmas seal sale, up to Saturday noon, totalled $1,639.86, according to Mrs. Mabel Shannon, chairman of the drive. With scattered checks arriving in every mail, Mrs. Shannon predicts that the final total will be over $1,800, which is $700 less than Appleton's quota. However, in the past $1,700 was the largest amount raised in Appleton. Last year the campaign brought $1,671.91.

One-half of the proceeds from this year's sale will go to the Wisconsin Anti-tuberculosis association, and one-half will be used for health work in Appleton. Mrs. Shannon states that with the exception of the amount expended to purchase milk for needy school children, the money obtained this year will be placed in a fund for a fresh air school.

PASTORS WILL NOT ATTEND CONVOCATION

Neither Dr. H. E. Peabody nor the Rev. W. W. Sloan of the Congregational church will attend the sixth annual ministers' convocation at Beloit college this week. A similar meeting is held each summer at Northland college, Ashland, so Congregational ministers from the northern part of the state usually attend the Ashland meeting, and pastors from the southern part of the state the Beloit one.

Speakers at the Beloit meeting will be the Dr. Henry N. Weiman of the University of Chicago Divinity school, Prof. Pitman B. Potter of the University of Wisconsin, President Irving Maurer, Prof. R. C. Huffer and Prof. Lloyd V. Ballard of the Beloit faculty.

COMB ENTIRE WORLD FOR APPARATUS IN RADIO'S HISTORY

Smithsonian Institution Will Establish Permanent Wireless Museum

BY ROBERT MACK

Copyright, 1929, by Cons. Press

Washington—(AP)—Radio's "hall of fame," hitherto a figurative something, is becoming an actuality as plans for the creation of a permanent radio museum progress.

Under the leadership of the Smithsonian institution, the American radio industry is combing the world for original apparatus having historical significance. At the Smithsonian, space is reserved for the "radio museum," in which will be depicted for posterity the twentieth century's greatest gift to mankind. But several years must elapse before the necessary material can be collected.

The sponsors of the project are making haste, for it is urgent that word be broadcast of the enterprise so that the apparatus having great historical value, but no practical use, will not be disposed of. Consequently the Smithsonian, along with other federal agencies identified with radio and the industry, is taking stock of the radio art from its advent in 1890 to the end of the world war.

G. W. Mitman, curator of mechanical technology of the Smithsonian, who is directing the project, points out that the time element is of vast importance because large amounts of the very radio material being sought are obsolete and stored in warehouses.

Government agencies having such stocks plan to dispose of them as "junk" unless reclaimed by federal action.

Moreover, says Mr. Mitman, it is of utmost importance to obtain authentic records of radio developments while the scientists who pioneered in them are yet alive. Marconi, DeForest, Fessenden and others are still active in the art.

SECURE FEDERAL HELP

Assisting Mr. Mitman is an informal committee of government radio officials and representatives of the industry. Once the preliminary matters have been carded for, a permanent committee will be established, comprising government as well as industrial personnel. A large contributor to the project is the Radio Corporation of America. It has offered its comprehensive collection of historial radio paraphernalia as a nucleus for the museum, through George H. Clark, its historian. The R. C. A. also has offered to lease to the Smithsonian, at nominal rental, storage space for the general collection, from which could be picked the main exhibit.

Although a general search is being initiated in foreign nations for original radio pieces, it is concentrated largely in England. It was in that country where wireless actually was developed, under Senator Marconi.

The museum collection is being limited to the end of the war so that it will not include broadcasting. To attempt to cover broadcasting, television, fassimile transmission and other modes of radio contact developed thereafter would be too large a task at this time, Mr. Mitman asserted, but it is planned, after the first collection is completed, to make an independent survey of broadcasting and its related techniques.

CIVIC OPERA MEMBERS APPEAR IN MILWAUKEE

Milwaukee—(AP)—Three members of the Chicago Civic Opera company will be guest stars at the second of six concerts to be given by Milwaukee's symphony orchestra in the Milwaukee auditorium Sunday afternoon, Jan. 5.

Robert Ringling, baritone, Miss Hilda Burke, soprano, and John Sample, tenor, have been engaged to sing the entire third act of Verdi's opera, "Aida".

A Wisconsin boy, a son of the Ringlings of circus fame, Robert Ringling learned to play a violin at 7, and at 9 was boy soloist at the Episcopal church of his home town. At 16 he was studying voice at Chicago. During the summers he traveled with his father, following the circus, and the rest of the year studied music. He began his career as an opera singer in Ulm, Germany, singing the part of Count di Luna in "Il Trovatore". The succeeding year he sang at the Court and Residence theatres in Munich, and the year following in Darmstadt. He was engaged by the Chicago Civic Opera company in 1927, and made his debut Nov. 17th of that year as Tonio in "I Pagliacci".

Ringling is a successful business man as well as a singer, being president of a bank and real estate company in Sarasota, Florida, and active in their management.

BIRTHS

A son was born Saturday to Mr. and Mrs. Waldemar Hansen, 1309 S. Jackson-st, at St. Elizabeth hospital.

Churches Want Sunday Blue Law For Capital

Washington, D. C. — (AP) — Sunday blue laws for the capital, war on the manufacturers of cigarets who "have by their advertising methods grossly offended many millions of Americans," and support for the Harris proposal to furnish additional funds for prohibition are on the new year program of the board of temperance, prohibition and public morals of the Methodist Episcopal church, as passed at the annual meeting of the organization, Dr. Clarence True Wilson, general secretary, announced Sunday.

The meeting pointed out that the District of Columbia "has no legislation protecting the sanctity of the Sabbath and the right of working men and women to rest one day in seven," and resolved to petition congress of legislation "suitable in protecting the right of worship and the right of periodic rest."

The meeting, in announcing its war on tobacco, recognized "the fundamental difference between the traffic in tobacco and in alcoholic liquors," and declared "prohibition of the manufacture and sale of tobacco is not intended."

Portrayal of women on billboards, claims as to the healthfulness of tobacco in radio programs, and distribution of free samples, were deplored, and it was recommended that secretaries of the organization campaign "among the young people of our own church indicating reasons for abstinence from the use of tobacco and in particular the reasons for abstinence from such until maturity has been attained."

MAN FALLS DEAD AT CHURCH ENTRANCE

Henry S. Bauer, 58, Stricken With Heart Disease Sunday Morning

Henry S. Bauer, 58, 115 E. McKinley-st, fell dead in the foyer of St. Joseph church about 5:45 Sunday morning as he was entering the building to attend an early mass. He was taken to Schommer Funeral home. An examination revealed death had been caused by heart disease.

Survivors include four sisters, Misses Anna and Catherine, Appleton, and Mrs. William Fink and Mrs. Fred Buchman, Milwaukee; four brothers, Herman, John, Matt and Anson, Appleton. Funeral services will be held at 8:30 Tuesday morning from Schommer Funeral home and at 9 o'clock from Sacred Heart church with the Rev. F. L. Ruessman in charge. Interment will be in St. Joseph cemetery.

Mr. Bauer was a member of the Fraternal Order of Eagles.

PERSONALS

Miss Eunice Marx, a student nurse at Milwaukee County hospital, is spending a week's vacation with her parents, Mr. and Mrs. Nick Marx.

Mr. and Mrs. Arthur Steffenhagen have returned to their home in Milwaukee after spending a week at the home of Mr. and Mrs. Al Krause, N. Division-st.

Mr. and Mrs. Raymond C. Schmidt, Wales, Mr. and Mrs. Joseph F. Schmidt, Milwaukee, spent Chrismas day with their parents, Mr. and Mrs. George Schmidt, Greenville.

Miss Emma Schmidt, Greenville, left for Milwaukee to visit her brothers, Joseph and Raymond Schmidt at Wales.

Mr. and Mrs. W. E. Thompson, Division-st, have returned from Lansing, Mich., where they visited with their sons, Alden and Robert.

Mr. and Mrs. R. R. Reed, Chicago, spent Christmas at the home of Mr. and Mrs. P. J. Vaughn, State-st.

L. F. Morneau, a senior student in the medical school at Loyola university, spent Chrismas with Mr. and Mrs. P. J. Vaughn.

Mr. and Mrs. O. H. Plenzke, Madison, and daughter spent the week-end with Mr. Plenzke's parents, Mr. and Mrs. William Plenzke, Spencer-st. Mr. Plenzke, formerly superintendent of schools at Menasha, is first assistant to John Callahan, state superintend of schools.

Agnes Vanneman Shipman, former recreational director at Appleton Womans club, spent Monday in Appleton. Mrs. Shipman is teaching in the University high school at Madison this year, and Mr. Shipman is an instructor in the political science department.

RECEIVER MAKES FINAL REPORT ON HAIRPIN CO.

The final report of H. W. Tuttrup, president of the Citizen's National bank and receiver for the Scolding Locks Hairpin company, was filed last week with Sydney M. Shannon, clerk of courts. The report shows that the Scolding Locks property, sold at receiver's sale last April, brought $54,000. The property was sold to Attorney T. H. Ryan, who represented a group of the stockholders. Other receipts, according to Mr. Tuttrup's report, included: $297 cash on hand; $200 from sale of accounts; $701.11 interest on deposits. Total, $55,198.15. Disbursements were as follows: general expenses, $7,641.84; preferred claims paid in full, $8,194.35; general claims paid in part, $39,362.96.

MORE SNOW IS IN SIGHT, WEATHERMAN PROMISES

The weatherman includes a little weather of every kind in his predictions for this vicinity for the next 24 hours. Skies will be clear Monday night, but snow is due to fall by Tuesday afternoon, he says. The mercury is due for a drop within the next 24 hours throughout the middlewest. A moderate cold wave prevails in the western states, according to reports received here.

Ideal weather conditions prevailed in this vicinity over the weekend. Moderate temperatures were recorded and skies were somewhat cloudy. At 6 o'clock Monday morning the mercury registered 25 degrees above zero, while at noon it registered 40 degrees above zero, the highest noon temperature recorded here in three weeks.

KIWANIS DIRECTORS WILL MEET AT HOTEL

Old and new Kiwanis club directors will hold a joint meeting Monday evening at Conway hotel. They will plan for installation of newly elected officers at a date to be determined and will review 1929 activities and plan for 1930.

LA SALLE RESTAURANT IS FORMALLY OPENED

The new La Salle restaurant in the Wichmann building at 226 E. College-ave, owned and operated by Nick Moudakis, Fond du Lac, was formally opened at 11 o'clock Monday morning. Mr. and Mrs. Theodore Moudakis, operators of the Majestic restaurant at Fond du Lac, took part in the opening.

The new restaurant will feature day and night service. It has complete soda fountain equipment and the interior is of modernistic design. The Wichmann building was remodeled and redecorated and all new fixtures installed.

DEATHS

MRS. JOSEPH UHLENBRAUCK

Mrs. Joseph Uhlenbrauck, 68, died Saturday afternoon at her home in the town of Freedom after an illness of three weeks. She was born in Milwaukee, came to the town of Grand Chute at the age of five years, and for the past 27 years has lived in the town of Freedom. Survivors are the widower; three daughters, Mrs. Charles Hintz, Appleton, Mrs. Theodore Forbeck, Freedom, Mrs. Harry Schroeder, Grand Chute; four sons, Albert, George and Peter, Black Creek, and Emil of Freedom; 29 grandchildren; eight great grandchildren; two brothers, Henry Wendt of Appleton, and George of Grand Chute; three sisters, Mrs. John Pingle, Mrs. Ella Schroeder and Mrs. William Loewenhagen, Appleton. The funeral will be held at 1:30 Tuesday afternoon from the home, with services at 2 o'clock at St. Peter Lutheran church. The Rev. T. Brenner will officiate, and burial will be in St. Peter cemetery, Freedom.

M. J. O'CONNOR

Funeral services for M. J. O'Connor were held at 9 o'clock Monday morning at St. Mary church. Bearers were H. E. Krause, J. R. Gibson, Morris Gebin, Dennis Carroll, Charles Kelly and F. J. Rooney. Burial was in St. Mary cemetery.

OSCAR C. STUBS

Oscar C. Stubs, 18, son of Mr. and Mrs. August Stubs, Apple Creek, died Monday morning of infantile paralysis. The funeral will be held at 1 o'clock Thursday afternoon at the home, with the Rev. Oehlert of Trinity Lutheran church, Kaukauna, in charge. Burial will be in Riverside cemetery, Appleton.

PERIE MILLER

The funeral of Perie Miller, who died Friday night, was held at 9 o'clock Monday morning from St. Joseph church with burial in the parish cemetery. Full military rites were accorded him, bearers being members of the American Legion. They included John Nickash, Jake Welbes, Fred Knuth, Peter Laminsky, and Fred Krause. Out of town attendants at the funeral were Henry Miller, John Miller, Tina Miller, Mrs. S. Wasserman, Antigo; Mrs Anton Schuh, Eicho; and Mrs. Lillian Ryan, Oshkosh.

MRS. EDWARD FINCH

Mrs. Edward Finch, 39, Stevens Point, died Sunday afternoon at her home. She was formerly Miss Josephine Letter, daughter of Mr. and Mrs. John Letter, 531 N. State-st. Sudvivors are her husband; her parents, five sisters, and four brothers. The funeral will be held at 9 o'clock Tuesday morning from St. Stephens church at Stevens Point. Burial will be in St. Mary cemetery, Appleton.

BRIN'S APPLETON THEATRE
TUESDAY
MID-NIGHT SHOW
and WEDNESDAY
ALICE WHITE
— In —
The Girl from Woolworths'
With
Other Short Subjects

NEWSPAPER ARCHIVE®

STATIONERY NOT TO BE SUPPLIED BY OUTAGAMIE-CO

Register of Deeds, Surveyor and Coroner Must Pay for Own Supplies

Under a ruling Saturday by John E. Hantschel, county clerk, from Stanley A. Staidl, district attorney, the county will no longer furnish stationery or postage to the offices of coroner, surveyor or register of deeds. Also, stationery and postage will not be furnished by the county for any civil work done by the sheriff.

The ruling was made by the district attorney at the request of Mr. Hantschel after the county board had adopted a resolution providing that the county clerk no longer issue supplies or stationery to any offices except as provided by law. The county clerk asked the district attorney to investigate the law and his ruling Saturday will result in cutting off this county aid to those offices.

Supervisor August Laabs, town of Grand Chute, made the motion at the November meeting of the county board and it was adopted unanimously without comment.

Mr. Hantschel estimated Saturday that the district attorney's ruling will mean a saving of about $300 per year to the county. He said that the county never had furnished any stationery or postage to the county surveyor but that it has always paid for these items for the coroner, sheriff and register of deeds. The latter office uses the largest part of the annual expenditure of about $300.

Under the ruling it will be necessary for the coroner, register of deeds and sheriff to pay for these items from their salaries.

LEGION COUNCIL TO MEET AT HORTONVILLE

Outagamie-co council of the American legion will hold its next meeting at Hortonville, probably Thursday evening, Jan. 9. The meeting was postponed from the regular date because of the holidays and because the council met early in December.

VALLEY AIR MAIL LINE OPREATED AT LOSS DURING 1929

Head of Mail Carrying Firm Pleads for Support from Patrons

In a plea to Fox river valley residents for further support of the valley air mail line, Colonel L. H. Britten, vice president and general manager of the Northwest Airways, Inc., which has the contract to carry the valley mail, points out that the line operated at a loss during its first year, which ended Dec. 15.

In the first year, according to Col Britten, the valley air mail planes covered more than 80,000 miles and carried only 9,000 pounds of mail. That is approximately nine miles for every pound of mail and does not even pay expenses, Col. Britten pointed out.

Of this total amount of mail Appleton furnished 1,533 pounds in the 11 months ending Oct. 31. For the same period Oshkosh had 2,464 pounds; Fond du Lac 1,604; and Green Bay, 1,890.

Col. Britten says.

"We believe, however, that the line will justify itself. The Northwest Airways has induced the department of commerce to develop the southern end of the line with beacons which, as the line grows, will be extended northward. In this way the foundation has been laid for one of the important airways in the United States.

"The Northwest Airways cannot do all this alone. It must have the active cooperation of the cities it serves. On the part of the company we can assure you that we will do our part to build up the air service of the Fox river valley and to improve and extend it to the utmost.

"If you will support the U. S. air mail in the Fox river valley it will not only make it possible to improve and extend the service, but it will make it one of the principal airways in the United States."

Flowers — Mixed Bunches 75c per bunch. Button Chrysanthemums doz. 75c. Large Chrysanthemums doz. $1.25 to $2.50. GEENEN'S, Main Floor.

SELL SUGGESTS RATION FOR WINTER FEEDING

A dairy ration, designed to secure the best milk production at this time of the year, has been recommended this week to Outagamie-co dairymen by Gus Sell, county agent, and Roy Schlock, official tester for the Outagamie County Mail Order Testing association. The ration is made up as follows: 300 pounds of barley, 300 pounds of oats, 200 pounds of bran, [illegible] pounds of alfalfa and [illegible] pounds of gluten feed. This ration contains over 20 per cent protein and can be made up for $38 per ton. The ration has been tried out by one farmer on advice from Mr. Sell and Mr. Schlock, and it is found highly successful in increasing production and lowering the production cost at the same time.

How much is $1.50? It's what your old battery is worth in exchange on a new battery. There's 50% more winter power in the Super Tiger. Guaranteed 2½ years. GAMBLE STORES, 229 W. College.

A Through Co-ordinated Transportation Service

Effective January 1st, 1930

An improved transportation service in Eastern Wisconsin extending from Iron Mountain, Michigan, to Chicago, Illinois, embracing the territory as indicated by the map. The co-ordination of three transporation systems in one common cause — to provide through service and ticket fares to all points on lines indicated. Hand baggage will also be checked through to destination.

The story of the operation of this service is told in the text matter combined with the map.

Low Through Ticket Fares

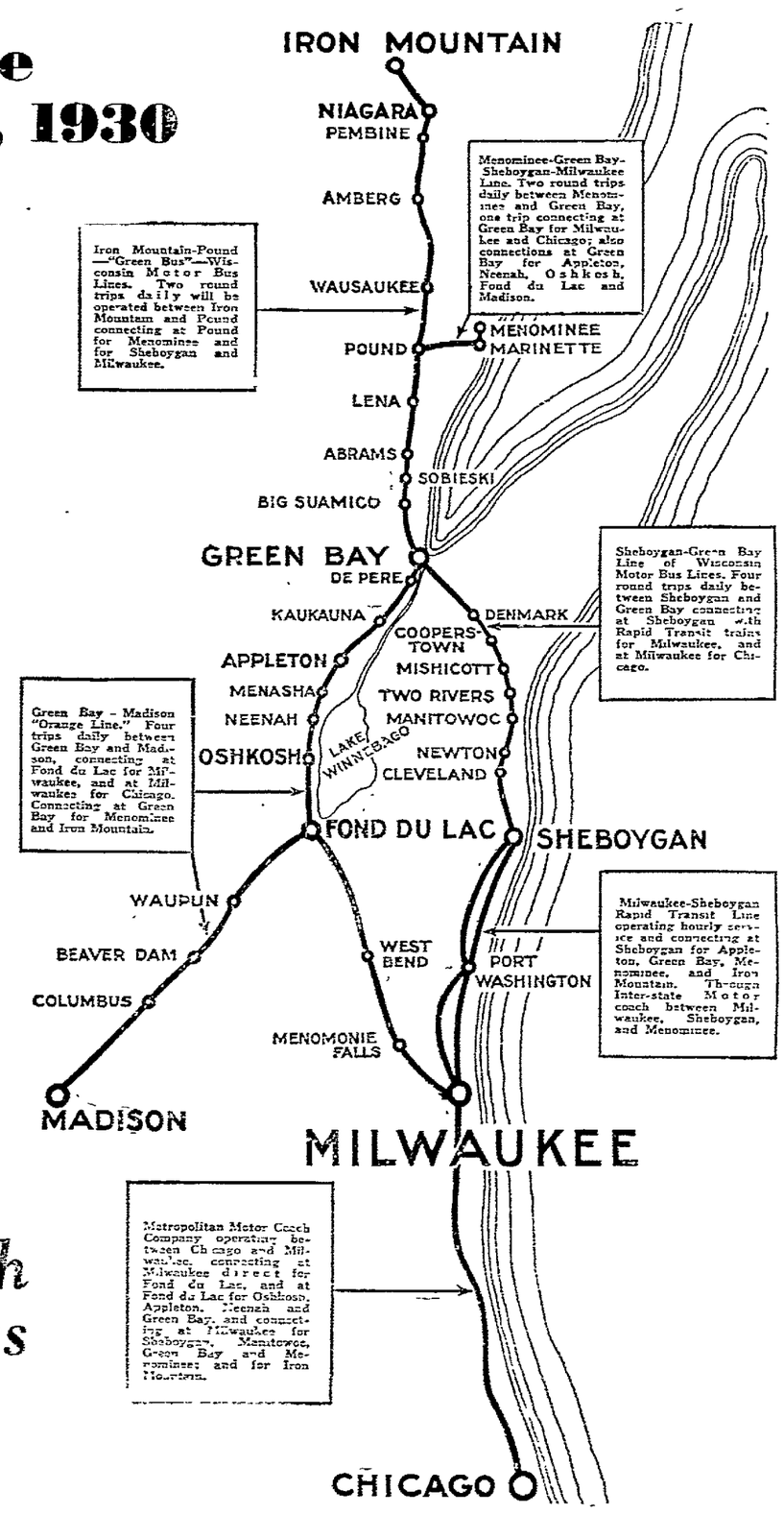

The operating companies listed below pledge high class service. They are responsible carriers with a thoroughly trained personnel alert to serve you courteously and safely.

Wisconsin Power and Light Company
Wisconsin Motor Bus Lines
The Milwaukee Electric Railway and Light Company
Metropolitan Motor Coach Lines

N—257

J.C.PENNEY CO. INC.

208 - 210 W. College Ave. Appleton, Wis.

Buy With Confidence

Our Coats Combine Style, Value and Substantial Price Saving!

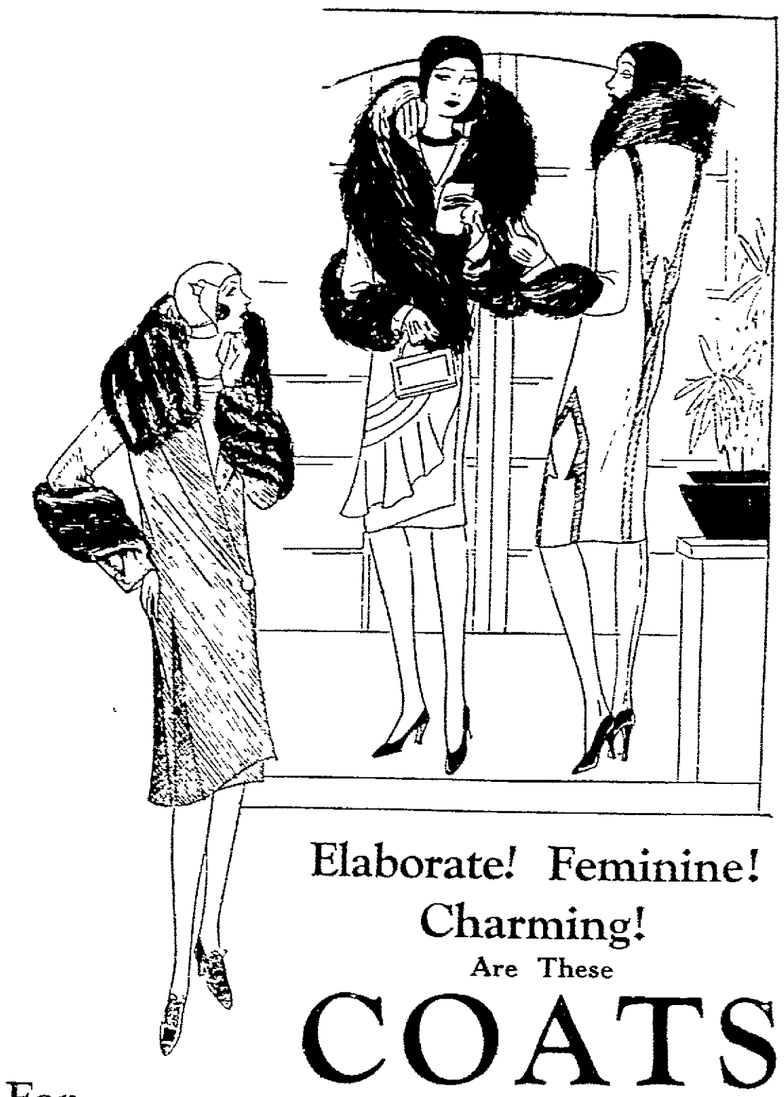

Elaborate! Feminine! Charming!

Are These

COATS

For Women, Misses, Juniors

At

$13.50

Of course you like a value . . . you wouldn't be human if you didn't . . . but that's only one reason why these coats will please you, tremendously! Besides presenting the finest opportunity for savings we've seen in many a moon, these coats are foremost in FASHION! The newer tried styles, the longer length, the low-placed flare, the grooved back . . . the newer softer materials . . . the deep luxurious furs . . . yes, these coats have everything, Fashion, Quality and certainly Price!

Softer Lines Are Pronounced

on the new

Coats

—and here are charming versions of the mode for

$28.50

Our stylists have selected these coats carefully . . . because they represent authentic fashions for this Fall and Winter. But not only for their style are these coats important . . . the materials and the workmanship are of high quality . . . and the values are consistent with our policy of giving you more for your money every day.

Sizes for women . . . for misses . . . for juniors

NEWSPAPER ARCHIVE®

APPLETON POST-CRESCENT

VOL. 51. No. 185.

PUBLISHED DAILY EXCEPT SUNDAY BY THE POST PUBLISHING COMPANY. APPLETON WIS

ENTERED AT THE POSTOFFICE AT APPLETON, WIS., AS SECOND MATTER

JOHN K. KLINE ..... President
A. B. TURNBULL ..... Secretary-Treasurer
H. L. DAVIS ..... Business Manager

SUBSCRIPTION RATES

THE APPLETON POST-CRESCENT is delivered by carrier to city and suburban subscribers for fifteen cents a week, or $7.50 a year in advance. By mail, one month 65c, three months $1.50, six months $2.50, one year $4.00 in advance.

MEMBERS OF THE ASSOCIATED PRESS

The A. P. is exclusively entitled to the use of republication of all news credited to it or not otherwise credited in this paper and also the local news published herein.

REYNOLDS RUNS FOR THE SUPREME BENCH

The published announcement by Attorney General John W. Reynolds of his candidacy for the supreme court at the April election will probably make him friends. It was a well considered announcement and in particular by its renouncement "of politics and political considerations in the selection of judges." Mr. Reynolds' obvious purpose in discarding all politics and political considerations is in keeping with the public policy in this state, a policy that has placed our judicial elections in the spring so as to divorce them as completely as possible from the dust and the whirlwinds, the angers and the prejudices that arise in purely political contests and that generally subside, as they should entirely, when a judicial election is to be held.

Just before Mr. Reynolds' announcement and apparently in anticipation of it the Green Lake County Bar Association in indorsing Justice Fowler for election deplored any attempt to bring politics into the judicial election. Although Mr. Reynolds now holds a political office, although he has been aligned politically with a faction in Wisconsin politics, the intended criticism of his candidacy by the Green Lake bar is without basis and unfair. Men who have occupied the position of Attorney General have been candidates for the supreme bench on other occasions and without a thought upon the part of the people that their entry into the contest was a political one. Only the injection of politics in a judicial election is to be condemned, not the candidacy of a man who has been a candidate or otherwise interested in politics in the state, else few would be qualified to run. Everyone who thinks at all has some political leaning.

Of course politics will in a way have some effect upon the election. The fact that Governor Kohler appointed Justice Fowler to fill the vacancy occasioned by the death of Chief Justice Vinje will bring some votes to Justice Fowler. The fact that Mr. Reynolds has been aligned with the Progressive faction of the Republican party will bring some votes to Mr. Reynolds. But the great body of voters are not going to be influenced by any such considerations. They are going to vote for the man they believe best qualified for the office and without regard to previous political affiliations. Mr. Reynolds' attempt to keep the election within this narrow and proper range is to be commended.

Justice Fowler served as circuit judge at Fond du Lac for about twenty-five years. He gathered to himself during that course of time a good reputation for ability and fearless enforcement of the laws. Mr. Reynolds has been actively in practice of the law for something like twenty-seven years, the last three years of which he has well and ably conducted the important duties coming to him as Attorney General. A great many voters will conclude that Justice Fowler's experience has been more farreaching, and in that particular Justice Fowler will have an advantage. Mr. Reynolds is in his early fifties, Justice Fowler trespassing close upon seventy. In the matter of age, an important factor when the continued and tiresome work of the supreme court is considered, Mr. Reynolds has the advantage. About fourteen years ago the people of Wisconsin elected the then Attorney General, Walter C. Owen, over Justice Marshall who had served upwards of twenty years on the supreme court, retiring the latter because of his age. Since that time Justice Owen has established for himself a distinguished career, probably second to none of all the able and sturdy men who preceded him.

Nor is Mr. Reynolds' candidacy merely one opposed to that of a sitting judge, as that expression is often used, because Justice Fowler has never been elected by the people but has his position merely by appointment.

Both candidates, we believe, have that high degree of mental and moral integrity of purpose which is an essential qualification for election to the highest tribunal in the state. It is the duty of everyone to join "in excluding politics and political considerations" in the selection of its judges and vote with but one thing in mind, the choice of the best candidate for the office.

WATCHING THE NEWSPAPERS

President Hoover is described by a Washington correspondent as unusually sensitive to "headline criticism or encouragement." But he is not exactly temperamental about it. He applies to this phase of his public life the same sort of engineering procedure that he uses in other fields.

Thus he has established a personal newspaper clipping bureau, in which he employs an experienced secretary who devotes all his time to observing and reporting newspaper sentiment as he finds it in every section of the United States. Every day there are clipped and pasted, for the president's convenience, typical editorials and news stories from several dozen papers.

The president believes, and doubtless with reason, that he thus obtains a continuous, up-to-date cross-section of national opinion. The newspapers show the public reaction to governmental procedure. They, more than any other agency of American life, indicate what the people are thinking. Newspapers represent and reflect their readers. So public men who seek information in this way are going to the very source of political power.

Newspapers, of course, are sometimes wrong. Correspondents and editorials, being human, make mistakes. But from the very nature of their work, it is unlikely that a majority of daily newspapers in a free-press country will be wrong at any time, or if they are, that they will long continue so.

OUR DUMB CRIMINALS

We have a fiction in this country that our really big gangsters—the aristocrats, so to speak, of our underworld—are very clever, brilliant men. "That man," we say of an Al Capone or an Arnold Rothstein, "could have made a great success if he had gone into some legitimate business or profession." That is one of our favorite myths. But once in a while something happens that makes one wonder if these lawless big shots are not pretty dumb.

There is, for instance, Fred Burke, or Fred Dane, the Chicago gangster who lived in a mansion in St. Joseph, Mich., as a millionaire business man. Burke is called the greatest gangster in America. Robberies totaling $1,000,000 and the deaths of a dozen men are charged to his account. Evidently the man was the best specimen our underworld has yet produced. According to our traditions, he must be a highly-gifted and brainy chap.

But here is what Burke did: First, get the picture. Burke was sitting pretty. He was a respected citizen of St. Joseph. No one there dreamed of suspecting him. He had $300,000 in cold cash at his disposal. Whether he wanted to retire from crime and live in peace and quiet, or continue with his various rackets, the situation was perfect; so perfect, indeed, that it sounds more like fiction than fact.

All right. Here was Burke, with all of this, driving along a street in his automobile. A traffic officer stopped him for some minor traffic law violation. And what did Burke, the "brainy" gangster, do but draw his gun and shoot the policeman to death! It was not, remember, as if he had been arrested for some serious crime. It was just a traffic charge. It might have meant a fine of $25—not more. It could not possibly have harmed Burke. But instead of submitting and paying up he murdered the policeman.

Then, of course, everything came out. He had to flee. The police went to his house and the whole story became known. He lost that super-perfect position of his, lost his $300,000, lost his headquarters—lost, in fact, everything that he had. And simply because he didn't have sense enough to take a traffic ticket quietly! Smart? The gang leader was the dumbest specimen we have ever heard of. Our under world kings are not the brainy chaps we suppose. They are sub-normal in intelligence. Burke's dizzy fiasco proves it.

Casein, a product from skimmed milk, may be presented to you in the form of the handle of your knife, a billiard ball, or an umbrella handle.

Co-eds are outnumbered almost two to one by men at the University of Missouri.

A Wisconsin judge held an undertaking parlor to be a nuisance.

Indiana's state fish hatcheries produced and released 9,206,410 baby fish last year.

Births in Canada during May, 1929, numbered 20,302 as compared with 21,046 in May, 1928.

Seen And Heard In New York

BY RICHARD MASSOCK

New York—If New Yorkers see a man on Fifth avenue they think, for a moment, is Mussolini they are probably seeing Sava Botzaris, a Greco-Italian protege of George Bernard Shaw.

Botzaris is here with an exhibition of his sculpture, which includes the model for a modernistic obelisk of the Irish dramatist.

The 34-year-old sculptor, who resembles, quite a little pictures of Italy's dictator, is a son of the late Cavaliere Anastas Botzaritch, who was court painter to King Peter of Serbia, and direct descendant of Marco Botzaris, the libreator of Greece whom Byron joined at Missolonghi.

An admirer of the playwright, Botzaris was introduced in London by Shaw, who thus helped him obtain sittings for busts of several celebrities, including Jean Forbes-Robertson, daughter of the actor, and Miss Edith Sitwell.

SHAVIAN PATRONAGE

Shaw twice visited Botzaris' London exhibition, once to show Mrs. Shaw the model for the obelisk, in which Shaw is made to resemble the popular conception of Moses, holding the tablets of the law. On one of these occasions the art critics asked him what he thought of it. Shaw replied by scribbling on its back, "Highly approved. G. B. S."

When Botzaris was about to leave London for New York, the playwright again was the gracious patron. Writing out a check for 20 pounds (about $300), he said:

"I am an old man and have more than I need, but you are young. This will help pay your expenses."

After having the check photographed, Botzaris used it to pay for his passage over.

He hopes to place the proposed obelisk in some city, possibly Munich, as a memorial to its subject.

LINGERING CURIO

Mustache cups, you may be surprised to know, are still in use, perhaps in your own city.

Probably the only wholesale house in New York that keeps them in stock sells more than 50 dozen a year.

An guess who uses these cups—yes, the same old model with a flange across one side to keep the upper lip dry....Wrong! The women.

The reason? Why, to avoid smearing of their lip-rouge. Or, at least, so says the wholesale man, supported by his smiling woman-assistant. This trick was first used by actresses when they had to sip tea in those drawing-room scenes and other women soon picked it up when they took over make-up.

Remember, too, those early American relics, the pint size coffee cups, with "Father" written on them in scrolls of gold? They, like shaving mugs, are still in good demand in this age of the cocktail shaker.

All of these cups are German-made, which perhaps explains why the firm of a German, Otto Goetz, still has them on its shelves.

Pursuing the research into the field of old-time haberdashery, one finds that red flannel underwear has been unavailable on Fifth avenue where the Goetz store is situated, since before the elegant nineties, but is still sold way downtown to Jersey farmers and a few New York laboring men.

LOOKING BACKWARD

TWENTY-FIVE YEARS AGO
Monday, Jan. 2, 1905

No paper issued because of legal holiday.

TEN YEARS AGO
Monday, Dec. 29, 1919

A drive to kill railroad legislation such as the Cummins and Esch bills then before Congress was to be the principal task undertaken at a conference of railroad union heads which was to meet in Washington that day.

David S. Stewart, Appleton, had been awarded a patent on a four wheel steering gear and a road gripping device for tractor wheels.

Nick Simon had returned from a visit at Chicago.

Mr. and Mrs. Norman Gunderson and son were visiting relatives at Wittenberg.

Mr. and Mrs. J. L. Wolf visited with their daughter, Mrs. Earl Plantz, at Green Bay the day before.

Josephine and Victor Letter, who had been visiting their parents, Mr. and Mrs. John Letter, 773 State-st, returned to Milwaukee the previous day.

The marriage of Miss Florence Halladay, daughter of Mr. and Mrs. Fred Halladay, S. River-st, and Wilbur Liest, son of Mr. and Mrs. Charles Liest, Bennett-st, was to take place the next day at the home of the Rev. T. J. Sauer.

According to the National Geographic Society, Fodwin-Austen, also known as K2 and Dapsang, is the second highest mountain in the world. It lies in Kashmir in northern India and is only about 100 feet shorter than Mt. Everest, the highest in the world.

Belgium, with 660 persons to the square mile, has the densest population of any country in Europe. Its total population in 1927 was 7,850,000.

It is estimated that the average human body is worth between $12 and $15 if the chemical materials composing it were sold at commercial prices.

The smelling organs of some insects are minute pits on the antennae. On a single antenna of a ordinary June beetle there are as many as 40,000.

The most northern point of land in the world, according to the American Geographical Society, is Cape Morris K. Jessup on the northeastern extremity of Greenland.

Measuring 320 feet in height, the largest gasometer in Europe has just been completed at Stuttgart.

America's consumption of cigarets is at the rate of 1,000 a year for every man, woman and child of the population.

The industries of Norway rank in the following order: agriculture, forestry, mining, fishing, and shipbuilding.

The amount of money in circulation in the United States—gold, silver and paper—is about $49 per capita.

Only about seven per cent of the people of England at the present time are classed as "farm population."

In 1909 a Frenchman made the first flight across the English Channel in a monoplane.

About 1,500,000 French soldiers were killed in the World War.

The domestic cat is believed to have sprung from the long-tailed cats of northern Africa.

The action of a tiny muscle at each hair's root causes the raising of the hair at fright.

Ordinarily it requires about 10 inches of snow to make one inch of water.

Only about 10 or 15 per cent of the public school teachers in the United States are men.

Snake bites kill more than 20,000 persons every year in India.

Centuries ago the Hindus played with round playing cards.

BLOOD IS THICKER THAN WATER!

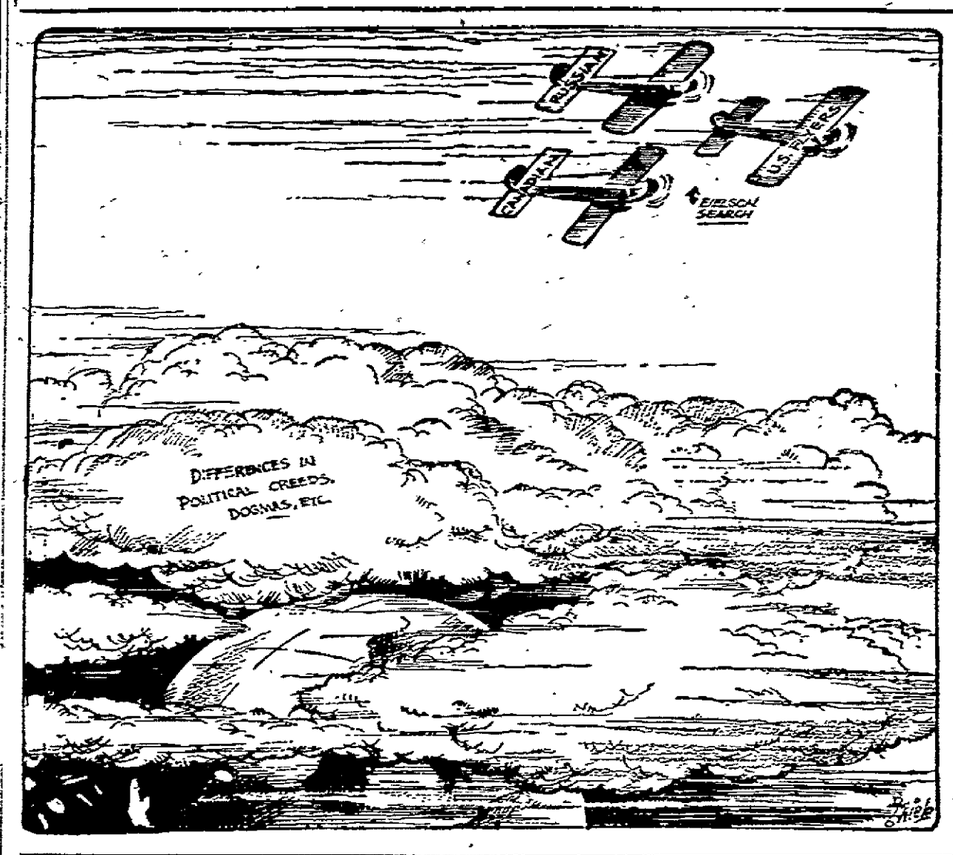

Personal Health Talks

BY WILLIAM BRADY, M. D.
Noted Physician and Author

Dr. Brady will answer all signed letters pertaining to health. Writer's names are never printed. Only inquiries of general interest will be answered by mail if written in ink and a stamped, self-addressed envelope is enclosed. Requests for diagnosis or treatment of individual cases cannot be considered. Address Dr. William Brady, in care of this paper.

A BAIRN TAKES TO FLAXSEEDS

A while ago a correspondent told us here how her doctor warned her off from flaxseeds, which, the doctor feared, might accidentally lodge in her appendix and cause grave trouble. In my kindly, gentle way I hawhawed at this quaint notion —and I am still in good standing in the medical faculty.

Today a mother occupies the pulpit:

Dear Dr. Brady:

I wish to tell you about flaxseeds, and the many other benefits our family has had from your article on the subject.

A cereal called..... (uncooked) appealed to my 5 year old daughter, and I believe it is nearly all flaxseeds. That has helped her a great deal.

My baby is 10 months old, weighs 19 pounds, and is a fine, healthy, laughing baby. Ever since birth she has been constipated. (Editorial note: We'll argue this point after mother finishes her story). The doctor had me give her medicine. About two months ago I saw your recommendation of flaxseeds and decided to try your advice on the baby too. (Editorial note: Babies are rather worse off than dogs about that.)

I boiled 5 c. milk, added 2 tablespoonfuls wheat cereal, 1 1-2 tablespoonful of the cereal containing the flaxseeds, for 40 minutes. Removed from fire and added 4 tablespoonful of dextri-maltose. This was fed eight ounces at a time every four hours.

I had no success feeding her cereal with a spoon, and this way I know she gets it. From that day to this she has had normal bowel action. Up to the time I added the flaxseeds she was extremely constipated and would scream with distress and no wonder. Very rarely now I give her milk of magnesia. In the near future I'm going to put plain flaxseeds into her milk and cereal.

I wish you would tell mothers not to be afraid to give flaxseeds to a young child. My baby has had flaxseeds since she was 8 months old, and I wish I had known before about it.

In addition to the above diet I give my baby vegetables (most of which she spits out) and orange juice, crackers, zwieback, crusts of bread and butter.

Yours very truly,
I. W. M.....

First, it is probably not true that the baby was constipated before the mother started plying her with the customary physic.

Second, I don't know whether the proprietary cereal food this mother mentions contains flaxseeds.

Third, the large proportion (too large, I think) of carbohydrate material in the food mixture the mother describes might in itself tend to have a laxative effect; excess of sugars often does have such effect.

Fourth, I do not advise feeding flaxseeds to young infants, tho I believe a daily dose of flaxseeds, if necessary, would be less injurious than any ordinary physic. I recommend for older children and adults a daily dose of from a teaspoonful to two or three tablespoonful of raw whole flaxseeds instead of purgatives, laxatives of cathartics, if there is an established constipation habit. I don't care how you worry the flaxseeds down—suit your own whim about that —it's your funeral.

Lastly, dear brethren and sistern, I confess I've never tried a snifter of flaxseeds myself. I would tho, if I needed any help. But somehow I feel so foolish taking such things, and besides, I hadn't conceived this remedial use of the homely flaxseeds 10 or 15 years ago when I swore off from physic. So I can't tell you the easiest way; some folk say they gobble 'em dry, and wash 'em down with water or something.

QUESTIONS AND ANSWERS
Dentists Dumb on Nutrition

I am practicing dentistry here .. we have a college with about a thousand students mostly in dormitory. I am trying to get them to give students the correct diet and also to teach them how to choose correct diet. Great deal of caries and distressing mouth conditions. Children here lose 6 year molars early, and I find pyorrhea in most patients from 30 years up, often earlier. Would appreciate names of latest and best works on diet and nutrition or any information you can give me. (H. K.....)

Answer—It doesn't matter how late, but these books are among the best, I think: McCollum & Simonds' "Food, Health and Nutrition" published by authors, Baltimore, $1.60; Sherman's "Chemistry of Food and Nutrition," published by Macmillan, New York, $2.50 or thereabouts. Seems to me it is scarcely within the province of a dentist to attempt to advise about diet and nutrition. That is a matter that calls for a physician's judgment. These books I recommend are intended for lay readers, but both present the best scientific knowledge. If you wish to go into a more technical study of nutrition I can suggest McCollum's "Newer Knowledge of Nutrition," published by Macmillan (I think—some one has swiped my copy) at $5 or thereabouts.

This Girl is Too Attractive

Is there any way to get rid of electricity in the body? I cannot wear a silk dress without it clinging to me like clothing drenched to the skin by rain. (B. E. M.)

Answer—Knock on wood, or rather, rub any part of your skin with wood for a moment every little while and the silk will let go of you, unless the "silk" dress is really made of wood fibre. Or rubbing the dry skin with any metal or with a rubber will make the dress behave. If this remedy fails, blame physics not me.

(Copyright, John F. Dille Co.)

FLASHES FROM HOLLYWOOD

BY ROBBIN COONS

Hollywood—While movie fans eagerly await the talking debut of Greta Garbo in her next picture, it is rather amusing to look back a few months to days when wise movie moguls were predicting a wholesale exodus of Hollywood's foreign talent.

Pending arrival of Garbo's first talkie, now completed, there is time to consider the case of another foreigner who has succeeded inspite of his "handicap" of speech.

In July, 1927, when Paul Lukas, renowned on the Hungarian stage, came to New York to work in American movies he became a regular patron of the cafeteria because he could find no waiter at his hotel to take an order in German or his native tongue.

His whole gastronomic vocabulary of English consisted of "steak" and "chicken." Tiring of subsisting on those, he and Mrs. Lukas sought the eating establishments where all food lay before the eyes and a gesture did service instead of words.

NO MORE DOUBLES

In Hollywood, playing leads with Pola Negri and other stars, Lukas was a success—in silent pictures. Then came the talkie bugaboo. He stayed on, under contract, but in his first audition, "The Wolf of Wall Street," he does not mind confessing that a voice double was used for him.

The idea was distasteful to him. For seven months he remained out of pictures. Assiduously he applied himself to the study of English. Where other actors employed one teacher of diction, Lukas had two, —one alone could not give him sufficient time.

Eight hours a day he studied, as he still does when not under the mikes. Then he who had been a great star in Budapest began again in Hollywood, playing mere bits in talkies. An apprenticeship which he accepted gladly, biding his time. The studio was patient, he says.

NEW CONTRACT

Recently he completed his first big talking role in "Halfway to Heaven," as the vengeful and jealous acrobat, and now is working on his second that of a German officer in "Young Eagles," again with Buddy Rogers.

More important, he had his contract renewed the other day

A BYSTANDER IN WASHINGTON

BY HERBERT PLUMMER

Washington.— The sartorial elegance of Eddie Savoy is sufficient reason in itself to warrant one in taking the trouble to stroll out Pennsylvania avenue to the state department some Thursday morning.

Eddie is the short, bowlegged old negro who keeps watch just outside the door of the secretary of state. For more than a half-century he has been a messenger in the state department.

Thursday is the big day in Eddie's week. It is then that he dons the swallow-tail coat that almost sweeps the ground behind him, adjusts the correct shade of cravat to a winged collar, and makes his way to the nook outside the secretary's office that is his, to await the arrival of diplomats.

For each Thursday is diplomatic day at the state department. Secretary Stimson holds open house to foreign envoys resident in Washington. Those who desire to see him have only to call at the department on that day for an audience. At all other times they call by appointment.

THOSE RULES

As in all other things relating to diplomacy, rules of precedence are strictly observed on this occasion.

Rules of precedence have been fixed by the diplomats themselves, and a foreign envoy's rank depends on the time that has lapsed from the moment he presented his credentials to the President to the present. One's rank is inviolable.

Therefore, should the Mexican ambassador call on the secretary on diplomatic day and find him closeted with someone else, he would take his seat in the anteroom. Suppose he had waited 10 minutes, and just as the secretary of state had concluded his interview the British ambassador appeared.

The British ambassador outranks the Mexican ambassador. Despite the fact he had waited 10 minutes, precedence decrees that he must arise with a smile, bow courteously to the Briton, and say:

"You are next, Mr. Ambassador"

He must then take his seat and hope fervently that he will get to see the secretary before someone else pops up who outranks him.

EDDIE KNOWS THEM

It is the resplendent Eddie who keeps things running smoothly on these occasions. He knows the moment a diplomat arrives what rank he holds.

His eyes never strays from the door of the secretary of state while there are visitors. The minute that door opens, a signal that the secretary's audience with that particular diplomat has been concluded, Eddie gets into action.

Swallow-tail coat comes perilously near touching the floor as he waddles toward the ante-room. Once inside, he motions to the diplomat next in order, and his face wreathed in smiles, calls out:

"Walk this way, Mr. Ambassador. Walk this way."

It is a standing joke around the state department that if staid and dignified diplomats were to take Eddie at his word and walk his way, they would break their necks.

Adventures In The Library

By Arnold Mulder

AN ANDRE MAUROIS NOVEL

We think of Andre Maurois as a fictional biographer or as a biographical fictionist rather than straight novelist. In his new book, "Atmosphere of Love," he steps forward as a novelist pure and simple. In "Ariel: The Life of Shalley" and in "Disraeli: A Picture of the Victorian Age," he made biography dramatic so that the lives of these two men read like a novel. In "Atmosphere of Love," where he has no basis of fact to lean on he seems far less happy to me.

I know that the book has been praised not only up to the skies but above them. Dr. Joseph Collins, the provocative psychiatrist who took the literary world by storm a few years ago when he published his book, "The Doctor Looks at Literature," has translated "Atmosphere of Love" from the French, from which it may be gathered that Dr. Collins thinks extremely well of it. Virginia Woolf, whose "Orlando" caused something of a sensation last year, says: "It would be difficult to find a fellow to it in English. One cannot bring to mind at the moment any living English writer so inteligent, so dextrous, so accomplished as M. Maurois."

On the basis of "Atmosphere of Love" alone, it seems to me that I could bring to mind a dozen English and American writers as intelligent, as dextrous, and as accomplished as M. Maurois." The Englishmen or the American would not write in Maurois' manner of course but they would do as much or more for their characters and scenes as Maurois does for his.

In other words, "Atmosphere of Love," is my opinion, is just another fairly comperently written novel and nothing more. It cannot begin to compare with "Ariel" and "Disraeli" and there are usually several books in the average publishing season that would not only compare with it but surpass it.

"Atmosphere of Love" is a study in jealousy—which is nothing particularly new. The man in the book is almost insanely jealous of his young wife's men friends. He tells the story himself and he subjects himself of minute observation. He does it rather well and the whole first part of the book is a pretty good portrayal of the advance of jealousy. He is in the grip of forces he cannot control. He knows it will lead to disaster but he cannot help himself. He is tied hand and foot, emotionally, as was Philip in Somerset Maugham's "Of Human Bondage," only, if anything, Maughan does his job better than Maurois.

Finally the wife runs off with another man and in due time shoots herself.

So far the book is good, although without the aid of Maurois's reputation made with "Ariel" and "Disraeli" it would probably not have made a very great stir. However, it is competent work and worthy of serious consideration.

It is in the second part that the artificiality of the whole plan sticks out like a sore thumb. In this part the jealous man's second wife tells the story in the first person. She is passionately in love with him but he not with her, or only mildly so. In this section it is she who suffers the pangs of jealousy. Step by step she goes through the agonies through which he passed in the first part of the book. He indulges in a love affair with another woman and we have the whole first section of the whole first section of the book all over again— with the sole exception that the vice of jealousy is transferred to another person. Finally the man, after his love affair has petered out, merely catches pneumonia and shuffles off the scene.

Much has been made by the critics of this double dose of jealousy. The one complements the other, they tell us, and each is intensified by the other. To me it merely seemed highly artificial. It may have the beauty of plucked eyebrows and carefully carmined lips but it does not possess the beauty of nature.

Protection against Flu at 50 cents per foot.

Keep your feet out of mustard foot baths by putting them inside this draft-proof woolen hosiery.

Smiles instead of sneezes at $1 a pair.

Brings the overhead down to 50 cents a foot for keeping the head clear and temperature normal.

Stylishly done — in the new suit, shirt and neckwear colors.

Matt Schmidt & Son
MEN'S WEAR
TWO FLOORS OF GOOD THINGS TO WEAR
106 E. College Ave.

NEWSPAPER ARCHIVE®

PAID ADVERTISEMENT—$141.12. Prepared, published and paid for by City Manager Government Campaign Committee, B. J. Zuehlke, Chairman; Sarto S. Balliet, Secretary, 106 N. Oneida St., Appleton, Wis.

Mr. Voter! Draw Your Own Conclusion

Here Are The Facts Regarding the City Manager Petitions and Other Petitions Printed, Approved and Certified by Present City Officials

EXHIBIT "A"

Nomination Paper

I, the undersigned, a qualified elector of the.....ward of the City of Appleton, County of Outagamie and State of Wisconsin, hereby nominate....., who resides at.....on.....street, city of Appleton, in the county of Outagamie, as a candidate for the office of.....to be voted for at the primary to be held on the.....day of....., 19....., and I further declare that I intend to support the candidate named herein.

NAME OF SIGNER	STREET	NO.	DATE OF SIGNING
John Doe	Blank St	1234	Dec 28, 1929

STATE OF WISCONSIN, County of Outagamie } ss. .....being duly sworn, on oath says that he is an elector of the above named voting precinct; that he is personally acquainted with all the persons who have signed the above nomination paper, and that he knows them to be electors of the voting precinct named therein, that he knows that they signed the same with full knowledge of the contents thereof; that their respective residences are stated therein, and that each signer signed the same on the date stated opposite his name; and that he, the affiant, intends to support the candidate named therein.

.....

Subscribed and sworn to before me this.....day of....., A. D. 19.....

.....

.....

Exhibit "A" is a Facsimile of the Nomination Papers Printed and Supplied by the City of Appleton. The Fact That It Has Been Used For Years Indicates That It is Approved by Our Present City Attorney and Clerk.

EXHIBIT "B"

Petition for Adoption of City Manager Plan of Government for the City of Appleton, Wisconsin

TO THE HONORABLE MAYOR AND COMMON COUNCIL OF THE CITY OF APPLETON, WISCONSIN:

We, the undersigned qualified electors of the City of Appleton, Outagamie County, Wisconsin, hereby petition in accordance with the provisions of Chapter 66 of the Wisconsin Statutes of 1927, as amended, that a proposed charter ordinance, annexed hereto, either be adopted without alteration by the common council of said city, or be referred without alteration to a vote of the electors of said city, for the reorganization of the said City of Appleton, Wisconsin, under the revised statutes of Wisconsin of 1927 as amended, and especially under Chapter 64 thereof, providing for the CITY MANAGER PLAN; with a council composed of seven members to be elected from the city at large for terms of two years each, said councilmen to serve without compensation.

We also petition that a special election on the adoption of the said plan be held as provided by law in the event that said charter ordinance is not adopted by the common council. We further petition that at any election for the adoption of the CITY MANAGER PLAN the question to be submitted shall be as follows:

"Shall the City of Appleton, Wisconsin, be reorganized under Chapter 64 of the Wisconsin Statutes providing for the CITY MANAGER PLAN with a council composed of seven members, to be elected from the city at large, and for the term of two years each, to serve without compensation."

Signature of Electors	City of Residence	Post Office Address (Street and Number)	Date of Signing
1 John Doe	Appleton	1234 Blank St.	Dec. 28, 1929.
2			
3			

STATE OF WISCONSIN
OUTAGAMIE COUNTY } ss.

....., being duly sworn, says he is a qualified elector of the City of Appleton, County of Outagamie, in the State of Wisconsin, and that he is personally acquainted with all the persons who have signed the foregoing petition; that the said persons are electors of the City of Appleton, Wisconsin, and that their residence and post office address and the date of signing are truly stated in such petition.

.....

Subscribed and sworn to before me this..... day of December, A. D. 1929.

.....
NOTARY PUBLIC, WISCONSIN

My commission expires.....

Authorized, published and paid for by City Management Government Committee for Appleton.
S. S. BALLIET, *Secretary*, 106 N. Oneida St., Appleton, Wis.

1

Exhibit "B" is a Facsimile of the Petition For City Manager Government Which Was Disapproved by the City Attorney and Refused Certification by the City Clerk Because the Word "Wisconsin" Was Left Out of the Signatures.

Under the Law the Same Form of Signature is Required in Each Petition

and yet in the form printed, provided and approved by these same city officials no provision is made for even writing in the word "Appleton" saying nothing of "Wisconsin." In spite of this fact the City Manager petitions were thrown out because the word "Wisconsin" did not appear along with "Appleton."

For years the city of Appleton has provided nomination blanks for candidates for city offices for the purpose of petitioning the city clerk to place their names on the ballot in city elections. The petition for the adoption of city manager plan of government is for exactly the same purpose and the law makes no distinction in the form of signature necessary in each instance. There is no difference in the form of signature required in nomination papers than that in a petition for a change in form of government or any other purpose for which a petition might be circulated. It is significant that these same city officials should submit city manager petitions to microscopic scrutiny to find a missing word or other technicality upon which they might base their disapproval of same, when they cause to be printed, passed out, approved and certified nomination papers without either "Appleton" or "Wisconsin" written therein.

The city manager government campaign committee contends that the petitions recently filed are adequate and legal. This committee makes no apologies for the petitions as submitted. It believes that the intent of the voter is fully and adequately stated and that the city officials had full legal authority to certify said petitions. We are convinced that if our petitions were illegal and insuficient, there has not been a legal or suficient petition filed in the city hall in years, and we make no exception to the nominating petitions filed by the present city attorney.

We criticize in no uncertain terms the "joke" resolution adopted by the Common Council at its last meeting in pretending to submit the question of City Manager Plan to the voters for their consideration at the April election. They were fully advised by their city attorney previous to their action that such a resolution had no legal binding force and effect. They were urged by the representative of your Committee not to adopt this resolution as it was contrary to the expressed will of forty-five hundred electors in the City of Appleton represented on the two petitions praying for a mandatory election at which time this full question could be determined with full knowledge on the part of all that such determination at such election would be absolutely binding on all.

We very reluctantly gave up the idea of proceeding by legal measures to compel action on our petition by the Common Council at this time only because of the great delay that would be involved, and not because of any fear of the outcome.

We want the voters to know the truth and with full knowledge of the facts before you we have no fears as to the eventual outcome.

Again We Say---These Are The Facts---Draw Your Own Conclusion

THE FOLLOWING IS THE COMMITTEE OF 100 WHICH IS SPONSORING THIS CAMPAIGN

B. J. Zuehlke
J. P. Frank
P. H. Ryan
Louis Bonini
John Conway
William E. Smith
W. H. Falatick
C. H. Kelly
F. H. Zahrt
Robert W. Scholl
Fred C. Heinritz

Elmer Koerner
Chas. S. Boyd
John D. Watson
Paul E. Hannemann
L. Nic Weber
Ed. Baumann
Daniel Leppla
Charles H. Kruckenberg
George C. Lang
F. A. Schmalz
John J Rettler
H. L Bowlby

Ferdinand Radtke
William J. Knorr
Mrs. Clara H. Babb
Martin Van Ryzin, Jr.
Mrs. W. F. Hauert
Dr. G. A. Ritchie
A. W. Van Ryzin
S. A Konz
Wilima Nemacheck
Clifton W. Zuehlke
H. S. Furminger
George Greisch

Mrs. William Nemacheck
Mrs. A. G. Tinkham
Mrs. Joseph Hopfensperger
H. A. Holterman
John F. Lappen
Chris E. Mullen
Robert O. Schmidt
John H. Heller
F. E. Schlintz
Otto Reetz
Mrs. A. F. Adsit
Mrs. John Burke
Edward A. Sieg

Daniel P. Steinberg
J. M. Waites
Anton A. Brandl
George F. Werner
James H. Balliet
Joseph Koffend, Jr.
Mrs. Hattie Engler
Mrs. F. E. Wright
George Heule
R. W. Klotsch
Wm. H. Zuehlke
R. G. Sykes
Mrs. W. F. Otto

B. C. Koepke
Mrs. N. A. Roemer
Mrs. Peter H. Post
Mrs. George Hogriever
Mrs. Mary Peters
Mrs. Elizabeth Hoffman
Robert Strassburger
Charles M. Schrimpf
Mrs. Mark Catlin
Mrs. B. C. Wolter
Mrs. Otto Tilly
Mrs. F. C. Weinkauf
Conrad Verbrick

M. D. Weyenberg
R. H. Radtke
J. P. Shimek
George C. Dame
J. F. Johnston
Anton A. Koehne
F. J. Foreman
Mrs. Mike Peters
Mrs. John Pekel, Jr.
Mrs. Thomas O'Keefe
Mrs. Otto Wolter
Herman W. Wieckert
Mrs. J. Rettler

J. G. Mohr
Mrs. W. F. Schulze
Mrs. O. Reetz
Anna M. Strassburger
Arthur J. Hantschel
O. G. Hegner
E. L. Keist
Phil A. Crabb
George A. Schneider
H. R. Beske
Herman C. Schultz
E. J. Femal
John Heckel, Jr.

NewspaperARCHIVE® NewspaperARCHIVE®

Society And Club Activities

Masons Plan New Year's Eve Party

FINAL arrangements have been completed for the New Year's Eve party to be held Tuesday evening at Masonic temple for Masons, members of Eastern Star, White Shrine, De Molay, and their friends. Non-affiliated members are especially invited.

Gib Horst Rainbow Garden orchestra will play the dance program which will begin at 8:30. For those who do not care to dance, the card room has been elaborately decorated and bridge and schafkopf will be played. Cards will begin at 8:30, and prizes will be awarded.

Novelty dances have been planned and there will be favors and plenty of noisemakers and other specialties to usher in the new year in a fitting manner. Punch will be served throughout the evening and a lunch will be served in the dining room shortly after midnight. Dancing will continue after the lunch. The decorations have been arranged to give an elaborate effect and will be in keeping with the holiday spirit. The New Year's Eve party is an annual affair. A large crowd is expected to attend.

PARTIES

Mr. and Mrs. Edward Glasnap, 723 W. Eight-st, entertained at a dinner and supper Sunday at their home in honor of the birthday anniversary of Mrs. Glasnap. In the afternoon a theater party was held at the Fox theater and in the evening cards were played. The house and tables were decorated in evergreens and poinsettas. Tiny Christmas trees trimmed the tables. The guests included Mr. and Mrs. George Glasnap, Black Creek; Mr. and Mrs. Bodah, Miss Elaine Bodah, Lawrence Bodah, New London; Mrs. George Stadler, George Stadler, Jr., and Miss Marie Stadler, Appleton

A surprise party was given in honor of James Zimmerman at his home at 914 N. Morrison-st Sunday evening. Twelve guests were present. Dice was played and prizes were won by Arnold Sieg and Marguerite Lappan. James Zimmerman, who has been spending a week's Christmas vacation at his home, attends the Federal Radio and Railway Institute at Milwaukee.

Miss Maxine Chapman, daughter of Mr. and Mrs. J. R. Chapman, 1605 N. Alvin-st, entertained a number of guests at a dance Saturday night at her home. The guests included Miss Ruth Bialkowsky, Miss Mary Alsted, Miss Mary Schmidt, Miss Maxine Goeres, Dickie Davis, Carleton Wahl, Clinton Schmidt, Bob Rule, John Mollon, and Carleton Cook.

Miss Julia VanDer Velden, Little Chute, entertained at a Christmas party Friday night at her home. Cards and dancing provided the entertainment. The guests included Miss Evelyn Reetz, Miss Loraine Reetz, Miss Estella Kaphingst, Miss Mickey Albright, Miss Rena Bohm, Miss Marie Tillman, Walter Stray, Henry Kober, Richard Gerrits, Sylverius Stingle, and John Dengel.

Mrs. Charles M. Thompson, 1019 W. Harris-st, was surprised by about 25 relatives and friends Sunday evening at her home in honor of her birthday anniversary. Schafkopf and dice were played and prizes were awarded at schafkopf to Mrs. George Mensinger, Jake Storm, and James Van Heuklon. The dice prizes went to Earl Ashman, William E. Thompson, and Mrs. Minnie Weddig. Mrs. Thompson was presented with a gift.

Mr. and Mrs. R. W. Jones, Fond du Lac, entertained at dinner in the Green room of Conway hotel Saturday evening. Eight guests were present.

Miss E. J. Konz entertained 10 guests at dinner in the Blue room of Conway hotel Saturday evening. Dancing was enjoyed after the dinner.

Helen Meyer was the leader at the meeting o fthe Christian Endeavor society of First Reformed church Sunday evening at the church. The topic was Youth's Needs That Christ Can Meet. Thirteen members were present. The meeting closed with a song service.

The service at the church on New Year's day will be at 10 o'clock in the morning and will be in English The Rev. E. P. Franz will preach the sermon.

About 20 young people of First Methodist church were entertained Friday evening at the home of Miss Florence Becker, E. Spring-st. Games and stunts furnished entertainment and refreshments were served. Mr. and Mrs. C. C. Bailey chaperoned.

Mr. and Mrs. J. R. Wallman, 114 S. Alton-st entertained 25 employes of the J. C. Penney Co. store at a bridge party at their home Sunday evening. Mr. Wallman is manager of the Penney store.

A pretty winter formal was given Friday night in the Crystal room of Conway hotel by the Misses Helen Wolf, Evelyn Lorg, and Loris Hoffman, Glen Hoffman, Robert Ashman, Robert Wolf, and Steve Konz. More than 60 couples were present, among them many guests from Milwaukee, Oshkosh, Fond du Lac, Neenah, Menasha and Kaukauna. Music was provided by the Broadway Entertainers.

LODGE NEWS

Konemic lodge, Order of Odd Fellows, will meet at 8 o'clock Monday night at Odd Fellow hall. Regular business will be transacted.

Free Lunch, Wed. night at Joe Koehn's, Little Chute.

Smartness and Simplicity

2902

A printed sheer velvet on dark background that will immediately attract you by its smartness and simplicity.

The bodice is slightly bloused and emphasizes the smooth fitting hipline with shirred girdle of canton crepe that hugs the figure. The collarless Vionnett neckline is becoming and youthful. The sleeves are fitted with darts to give slender appearance below elbows.

The skirt is cleverly cut with full flaring circular hem with rather a fitted line through the hips. It gives the idea of slenderness, yet ripples beautifully in motion.

Style No. 2902 is designed in sizes 16, 18 years, 36, 38, 40 and 42 inches bust measure. In the medium size, it takes but 2 7-8 yards of 40-inch material with 5-8 yard of 36-inch contrasting.

Crepe satin is stunning in black and so entirely wearable. Cut the girdle from the dull side of crepe for contrasting effect. The dull side is also used for binding neckline and sleeves and to cover buttons which are decorative on sleeve seam reaching almost to elbow.

Canton crepe in rich claret red shade, silk crepe in tweed pattern in wood brown tones, crepe Romain in dark dahlia purple shade, black transparent velvet, black canton crepe plum faille silk crepe and dark rust brown silk crepe are chic.

Pattern price 15 cents. Be sure to fill in size of pattern. Address Pattern Department, Our Fashion Magazine is 15 cents but you may order a pattern and a Fashion Magazine together for 25 cents.

Order Blank for Margot Patterns.
MARGOT, Care Appleton Post-Crescent, Appleton Wis.
Inclosed find 15c. Please send me the patterns listed below:
Pattern No. Size Price
.....
Name .....
Street .....
City ....
State ....

WEDDINGS

The marriage of Miss Mary Treat Thomas, daughter of Mrs. Joseph Edward Thomas, 932 E. College-ave, to Guy Elmer McCorison, Evanston, Ill., took place at 8:30 Saturday evening at First Methodist Episcopal church. The Rev. J. A. Holmes performed the ceremony. The bride was given in marriage by her brother, Treat Thomas. Miss Jane Thomas, sister of the bride, was maid of honor and the bridesmaids included Mrs. E. J. Lachman, Neenah; Miss Elizabeth Utz, Appleton; Miss Betty Harding, Chicago; and Mrs. Leonard Carpenter, Blind River, Canada. Orin McCorison, Evanston, brother of the bridegroom, acted as best man. The ushers were Tim Lowry, Donald Heppes, David Montgomery, David Corbett and Paul Ware, all of Chicago and Gilbert Stevens, Appleton.

A reception was held after the ceremony at the Masonic temple for about 250 guests. Music for dancing was provided by the Lawsonia Country club orchestra. Many out of town guests were present. Both the church and temple were decorated with evergreen and Christmas colors. After a trip through the south, Mr. and Mrs. McCorison will reside at Peoria, Ill. The bride attended Wells college, Aurora, New York, and the bridegroom is a graduate of Northwestern University at Evanston, Ill.

RECOVER STOLEN CAR AN HOUR AFTER THEFT

A Buick coach, 1928 model, owned by Elmer Schultheis, 802 S. Commercial-st, was stolen from its parking place on the Midway about 10:30 Sunday and was recovered about an hour later on W. College-ave. The machine was found by police after Schultheis had reported the theft. It had not been damaged. Police here also received word Sunday night of the theft of an Essex coach, 1927 model, at Fond du Lac. This machine had the license number C-136304 and the motor number 1124755.

Parties To Usher In New Year

THE noiseless tread of the time as it pulls the curtain over 1929 and ushers in the new year will be awaited by most Appleton persons, whether they sit beside the fireplace, dance to gay orchestra music, or attend devotional services at church watchnight parties.

The Star league, made up of young people from seven Appleton churches, will hold a watchnight party at the Methodist church. Games and music will provide entertainment until 11:30, when a devotional service will be conducted, with the Rev. H. S. Gatley, rector of All Saints church, as speaker.

The Elks will hold their annual New Year's eve party at Elks club and the Fraternal Order of Eagles will await the New Year at Eagle hall, with Nagreen orchestra providing music for old time dancing.

Three parties are scheduled at Conway hotel, and private parties will be held throughout the city.

MUSIC STUDENTS OFFER RECITAL AT KIMBERLY

About 400 people attended the musical recital of the students of Miss Wilma Van Zeeland, Sunday night at the Kimberly club house. Miss Van Zeeland conducts a studio at 122 N. Durkee-st. The program included numbers by the orchestra, the Harmony Girls, and solo work. Those who took part were Francis Bellin, Mildred Vogel, Paul Kolitsch, Vernon Miron, Milton Libman, Rosella Welhouse, Walter Dietrick, Ruth Rowland, Catherine Kollisch, James Femal, Carl Koletzke, Edward Delrow, Maxine Utschig, Elmer Depraz, Adele Jansen, Eugene Nitzband, Thelma Miron, Dorothy Jansen, Anton Krahn, Gilbert Myse, Rosamund Wydeven, Clifford Wydeven, Viola Welhouse, Harold Depraz, Sarah Leitz, Leona Abitz, Sylvester De Wildt, and Esther Dietrick.

Others who took part included Janet La Fond, Mildred Boehnlein, Eugene La Fond, Agnes Earle, Lawrence Piette, Harvey Koletzke, Beatrice Westveer, Vincent Baeten, Loraine Nackers, Lucile Liebergen, Isabelle Dumphy, Edwin Kersten, Ruby Caves, Laura Kolberg, Beatrice Koletzke, Marie Roovers, Cecil Fischer and Irene Depraz.

CHURCH SOCIETIES

Special German services will be held at 7:30 Tuesday night at Zion Lutheran church. The Rev. Theodore Marth will preach the sermon. On New Year's day, the services will be at 9 o'clock in English and at 10:35 in German.

Special communion services will be held at Mount Olive Lutheran church 7:45 New Years eve. The sermon will be delivered by the Rev. R. E. Ziesemer and special music is to be furnished by the choir.

Mount Olive Lutheran church choir met in the church auditorium following regular services Sunday morning. Matters pertaining to the church choir were discussed.

There will be special New Year's eve services at 7:30 Tuesday evening at First English Lutheran church. The service on New Year's day will be held at 10 o'clock in the morning and the pastor will preach the sermon. Music will be provided by the choir.

The Ladies Aid society of First English Lutheran church will meet at 2:15 Thursday afternoon at the church. Routine business will be transacted.

A meeting of the Women's Missionary society of First Reformed church will be held at 7:30 Thursday night at the home of Mrs. George Leemhuis, W. Loraine-st. Regular business will be transacted.

The Women's Auxiliary of All Saints Episcopal church will meet at 2:30 Tuesday afternoon at the home of Mrs. William Rounds, 845 E. Alton-st. Mrs Charles Seaborne will be assistant hostess. The regular program will be given.

About 20 members were present at the Homecoming meeting of the Christian Endeavor society of Memorial Presbyterian church Sunday evening at the church. Miss Margaret Bond was the leader on the topic, Youth's Needs That Christ Can Meet. Miss Annette Post sang two selections.

The Christian Endeavor society of Emanuel Evangelical church met Sunday evening at the church with about 40 members in attendance. Miss Augusta Beihke was the leader and Arthur Schmiedel the speaker on the topic, Youth's Needs That Christ Can Meet. Hildred Nemstedt and Rosetta Selig gave vocal selections. The next meeting will be under the direction of Gladys Albrecht.

CLUB MEETINGS

The S. E. C. club was entertained Saturday night at the home of Mr. and Mrs. Joseph Merkes, E. Wisconsin-ave. Two tables of cards were in play and prizes were won by Mrs. Lily Wanke, Harry Schultz, and Otto Kasten. The next meeting will be in two weeks at the home of Mr. and Mrs. Harry Schultz, N. Meade-st.

SCHOMMER FUNERAL HOME
Fortnightly Funeral Service
214 W. WASHINGTON-ST

Stage's Gain

Pretty Margery Payne Ward, New York debutante, prefers footlights to social lights and a debut on the stage to one in a ball room. So she is deserting society life and is to make her first professional appearance soon in a new Broadway musical revue.

PROGRAM FOR YOUNG PEOPLE IS DRAWN UP

The activities calendar for the year 1930 was presented to the members of Baptist Young People's union at the meeting Sunday night at the church by Harold Eads. The calendar provides for a party each month appropriate to the season. A Stewardship essay contest will be held from Jan. 15 to Mar. 15, and each commission of the society will take charge of the Outlook, the magazine of the society for one month.

A Life Service league banquet will take place some time in February and a missionary play or pageant will be given next fall. After the presentation of the calendar, a short dedication service was held.

Youth's Needs That Christ Can Meet was the topic for discussion at the devotional meeting which was led by Miss Evelyn Stallman. Robert Eads spoke on Our Guide. Nineteen members were present.

After the meeting, the members were entertained at the home of Miss Stallman on Wisconsin-ave. The evening was spent in playing games.

ENGAGEMENTS

Mrs. Ida Zeunart, Milwaukee, daughter of Mr. and Mrs. Peter Sherrer, Appleton, has announced the engagement of her daughter, Ethel to Hilbert Kurth, Milwaukee. Mrs. Zeunart and daughter now are visiting at the home of the former's sister, Mrs. H. Marfing, 723 S. Mueller-st.

The engagement of Miss Elizabeth Earle, daughter of Mrs. P. Earle, 317 E. North-st, to Paul V. Cary, Jr., son of Paul V. Cary, Sr., was announced Saturday evening at a dinner in the gold room of Conway hotel. Twenty-one persons attended the dinner party.

Committee Meets

The chamber of commerce finance committee will meet in the chamber offices at 4:30 Tuesday afternoon. Reports will be read and monthly business matters transacted.

Flapper Fanny Says:

Most girls learn popularity by male.

The Story of Sue

by MARGERY HALE

© 1929 BY NEA SERVICE, INC.

"BUT this special game can't be played unless one party is a man and the other a woman," Saran explained to Theodore Merryman.

"In this case, without you there wouldn't be a game. Geraldine broke her engagement to you, got herself tied up to Martin Clinger, double-crossed you tonight for a blackmailing trick, and then tried to stage a come-back. And you, Theodore Merryman, are just chivalrous enough to think you have to play a Sir Walter Raleigh stunt and be a doormat over which she can step to reach the ground floor again."

She moved a little closer, not knowing that she did, and her large black eyes danced mischievously. "The only safe method of escape was to announce an engagement to someone else.... I was present..... If that scheming female ever gets her hands on you again she'll use a breach of promise suit or something of that nature."

"You're true blue, Sarah," Ted answered warmly, "still, I can't see the need for all the prevention." At her quick upward glance he spoke again, more quickly. "But I can't see a thing in the world the matter with your arrangement."

"What's the one thing?"

"That you may still want Geraldine. Had you thought of that?"

Ted threw back his head and laughed whole-heartedly, and Sarah, taut nerves suddenly relaxed, joined in.

"No, I don't want her, Sarah," he said then. "I'm glad to get out of this mess."

The girl at his side smiled in the dark, and there was sudden rapture in it.

"Good, Ted," she said aloud. "Then I suppose I ought to announce the engagement so the enemy won't have a chance to put its gossip to work. Shall I-"

"No!" He almost shouted it. "Do you think I'd let you go that far for me? No, thanks, Sarah, you have a duty-complex on tonight, but I can fight a battle or two yet. Besides, you would frighten all the men you ought to see away."

"Are you sure that's your only reason and it isn't because you hate to think of being bound to me..... even for a game?" she asked him point-blank, knowing that it was a futile remark, for there was only one answer that he could give.

"Sort of blind yourself, aren't you, Sarah?" he asked quietly instead, and then changed the topic.

But Sarah's heart had missed a beat at the tense emotion which was bottled up is his voice. Her large dark eyes grew suddenly luminous above the little orange chiffon dress which made a setting for her tawny hair. Because she felt so glad she started to talk eagerly about every subject in her mind. She wanted to put the thoughts which Ted's voice had awakened aside, to be examined carefully when she was alone. Somehow, if she looked at them now, she was afraid they would vanish into the purple night.

NEXT: Sarah Slade makes a deduction.

PROMINENT TURFMAN DIES IN NEW YORK HOME

New York—(AP)—Richard Thornton Wilson, banker, prominent on the turf, died of broncho-pneumonia at his home here yesterday. He was 62 years old.

He was president of the banking firm of R. T. Wilson and Company, founded by his father, the late R. T. Wilson, commissary general of the Confederate army, and also of the Saratoga Association for the Improvement of the Breed of Horses. He was a steward of the Jockey club and a director of the Westchester Racing association, which owns Belmont park.

He was largely responsible for the enlargement and beautification of the race course at Saratoga. He owned a large stable himself. Among his outstanding horses were Sire, Flying Phantom and Campfire.

His brother, M. Orme Wilson, married Caroline Astor, daughter of the late William Astor. His late sister Mary was the wife of Ogden Goelet and the mother of the duchess of Roxburghe. Another sister, Lelia, also deceased, was the wife of Sir Michael Henry Herbert, former British ambassador to the United States. His only surviving sister is the wife of General Cornelius Vanderbilt.

His widow, who was Marion Steadman Mason of Boston, and two daughters, also survive. Funeral services will be held tomorrow.

SCIENCE MUST SOLVE OIL PROBLEM OF U. S.

Des Moines, Iowa—(AP)—With only enough oil stored to last the United States seven months, the future of a motorized world lies with science, Charles N. Gould of the Oklahoma geological survey, said today before the American Association for the Advancement of Science. He said that each year during the past three decades scientific investigation has more and more to do with the discovery of oil and gas.

Christmas Week Was Gala One In National Capital

BY DOROTHEA J. LEWIS
(Post-Crescent's Washington Society Editor)

Washington—Christmas week in national capital was a gala one with Christmas day the high spot. This day is usually a family one for all except the younger members of Washington society, but the capital was filled almost to overflowing with girls and boys, and young ladies and gentlemen home from school for the holidays. There were balls, and teas and parties for them every day. The city was made very gay by the great number of uniforms seen on the streets, with the gold braid of Annapolis, the bright red-lined V. P. I. and V. M. I. capes, and the insignia of West Point, and many other military schools.

Perhaps the most colorful event of the week was the Midshipmen-Cadet ball at the Mayflower Christmas night. Vice president Curtis headed the list of patrons, which included a great number of distinguished members of the army and navy official set. Dress uniforms were, of course, present in great numbers, and their brilliancy with the bright colors of the girls' dresses and the Christmas greens and flag decorations in the great ballroom, was very gay indeed.

Representative and Mrs. John C. Schafer of Milwaukee and their three midshipman holiday guests, James H. Campbell, George Wendelberg, and Charles Schafer, were among the guests attending the ball.

Representative and Mrs. Henry Allen Cooper of Racine attended the "coming out" ball given by the Ambassador to Chile and Mrs. William S. Culbertson for their daughter, Miss Junia Culbertson, on Christmas Eve. The dancing began at 10:30 and a buffet supper was served later.

Representative and Mrs. Cooper were guests at the reception Saturday evening (Dec. 28) given by the Mexican ambassador, Senor Don Manuel Tellez, at the Embassy in honor of the President-elect of Mexico and Senora Pasquel Ortiz Rubio, who are visiting this country. Senor and Senora Ortiz Rubio were entertained at dinner at the White House by the President and Mrs. Hoover on Thursday.

* * *

The holiday week was very full for Representative and Mrs. John C. Schafer and their three young guests.

The three midshipmen, who are all Wisconsin boys, and their hosts went sight-seeing about the city on Sunday and then were entertained at dinner by Dr. and Mrs. James Barnes, Representative Schafer's sister and brother-in-law. Later in the day they attended a tea given by Colonel Schultz at Fort Humphreys, Va. On Monday they had luncheon with Miss Helen Schafer, another sister of Representative Schafer who is visiting Mrs. Barnes. They also attended the sub-debutante ball at the Willard Thursday.

* * *

The La Follettes had a very complete family reunion at dinner on Christmas day. Miss Fola La Follette and her husband, George Middleton, Philip Fox La Follette, Senator Robert M. La Follette, Jr., and Mr. and Mrs. Ralph Sucher with their young son Robert La Follette Sucher spent Christmas day with Mrs. Robert M. La Follette.

Miss Fola La Follette and her husband came from New York and Mr. Philip LaFollette from Madison to spend the holidays.

Senator Robert M. La Follette Jr., and Philip La Follette left Washington for Madison Thursday night.

* * *

Representative and Mrs. Edward E. Browne entertained Mrs. Horatio Caplin at dinner in their home on Christmas day. In the evening they had several additional guests, Captain and Mrs. Theodore Benson and Miss Ileana Allen.

On Monday they were guests at the tea dance given by Representative and Mrs. Homer Hoch of Kansas to present their debutante daughter, Jean, and also to honor Miss Julia Culbertson.

Representative and Mrs. Schafer and their guests also attended this tea dance.

* * *

Mrs. P. M. Anderson, wife of Colonel Anderson, formerly of Madison and a brother of the late L. A. Anderson of Madison, entertained the Thursday Book club at her Chevy Chase home. Miss Alice Hobart, a visitor from China and author of "Pit In Cargo," was the honor guest and she spoke of her experiences in China.

Mrs. Anderson also entertained at a luncheon and bridge for her daughter, Hanna, and 11 of her schoolmates. Miss Hanna is a student at Western High school.

* * *

Shirley, Wilbur, Lorraine, and Leslie, Representative and Mrs. Schafer's four children, and their guests attended the Congressional club's Christmas party for the children of its members on Saturday.

* * *

Mr. and Mrs. Robert Allen entertained Mr. and Mrs. Kenneth Crawford, Miss Ruby A. Black, and Herbert Little, at Christmas dinner. Both of the hosts and all of the guests are newspaper people formerly of Wisconsin.

Mr. Allen formerly lived in Madison and worked in political campaigns as well as on newspapers. He is now a member of the Washington bureau of the Christian Science Monitor. Both Mr. Little and Mr. Crawford are former heads of the United Press bureau in Madison and are now connected with the Washington bureau of that service. Mr. Crawford has lived in Burlington, Sparta, Milwaukee, Racine, and Jefferson, Wis., in addition to Madison. Miss Black has taught journalism at the University of Wisconsin and was also a member of the State Journal staff while in Madison.

* * *

Douglas Hartman, secretary of Representative Schneider of Appleton, left Washington Monday to spend the holidays with his parents in Watertown. He returned on Saturday.

Representative Schneider spent his holidays in Appleton.

* * *

Mr. and Mrs. McLaren and Miss Margaret McLaren of Racine spent a few hours visiting Representative and Mrs. Cooper in Washington on Saturday, Dec. 21, on their way to Wisconsin from Charlotte, N. C.

Miss McLaren will return to Washington and be Mrs. Cooper's guest for the month of January.

* * *

Mr. and Mrs. James E. Dimnick of Black River Falls are spending a few weeks in Washington at the home of their son, Captain Erl Dimnick.

Captain Dimnick is connected with the headquarters of the American Legion in Washington.

The Tinymites

By Hal Cochran

THE Tinymites kept piling 'round until they'd covered lots of ground. The elf then said, "You're pretty good, but I'm all tired out. You've made me run for near a mile and I suggest you stop a while. I'll teach you next just how to turn your dandy bike about."

He then grabbed hold the bike real quick. It slid up to a stop right slick. The Tinymites hopped to the ground and shouted, "That was fun. It will be great to ride around until some new, queer land is found." And then the little band stretched out to rest up, one by one.

"Now list to me," the kind elf said. "Into some new land you'll be led if you just peddle on your bike and keep it going straight. Where'er you travel, far or near, there will not be a thing to fear. And you can travel right along at quite a speedy gait."

When everyone had rested well, the Tinymites heard the kind elf yell, "Come on. Lop in your seats again. I'll teach you how to steer. Now this is one thing you must know, 'cause 'round big corners you may go. Just try it out and do not fret 'cause I will be right here."

Once more they rode a little while. The elf then broke out in a smile. "Ah, ha," said he, "You learn real fast. I think I'll leave you now. But, Tinymites, before I skip I think I'll start you on your trip. When once this trip is under way, you'll get along somehow."

The bunch then shouted, "Well, so long. We're trusting nothing will go wrong. When Santa Claus comes back tell him that he's been more than fair." And then the elf gave them a shove. "Oh, gee," said Clowny, "I just love to ride like this." And then they 'rose away up in the air.

(The Tinymites meet Old Man Wind in the next story.)

SEE THREE WOMEN WHO ESCAPED FROM ASYLUM

Three women patients escaped from the Northern Hospital for Insane at Winnebago last Friday night, according to warnings issued by Dr. Adin Sherman, superintendent, who has asked aid of police in nearby cities in search for the trio. The women, who resided in a hospital cottage were afflicted with less aggravated cases than those patients confined to the main building. The names of the escaped inmates are: Helen Snyder, 36, Kenosha; Carrie Parkins, 40, Merrill; and Christina Patten, 54, Racine.

Descriptions of the three follow: Helen Snyder is of fair complexion with brown hair and eyes, weighs about 113 pounds, is five feet, four inches tall and wore grey tweed coat and grey hat. Carrier Parkins weighs about 154, is five feet and nine inches tall, medium complexion with brown hair and hazel eyes and wore a black wool dress and black coat. Christina Patten is about five feet and six inches tall and weighs 170 pounds, complexion is fair, eyes blue and grey hair.

Cassopolis, Mich. — Mrs. Adalyne Gray lived 104 years and perished in a fire that destroyed her home.

More Mothers each year treat COLDS without "DOSING"

When Vicks VapoRub was originated, mothers especially were quick to appreciate it because there is nothing to swallow, and, of course, nothing to upset children's delicate stomachs, as "dosing" is so apt to do.

Just rubbed on throat and chest, Vicks acts through the skin like a plaster; and, at the same time, its medicated vapors, released by the body heat, are inhaled direct to the inflamed air-passages.

Today, the whole trend of medical practice is away from needless "dosing," and Vicks is the standby for colds—adults' as well as children's—in over 60 countries.

To keep step with this ever-increasing demand, the famous Vick slogan has again been changed. There are now "Over 25 Million Jars Used Yearly" in the United States alone.

26 ~~21~~

VICKS VAPORUB

OVER ~~17~~ MILLION JARS USED YEARLY

For Your New Years Dinner

At Scheil Bros. you will find many suggestions that will help make your New Year's Dinner a success.

We have an exceptionally fine assortment of Fresh Fruits and Vegetables.

We take this opportunity to extend to our many friends and customers the Best Wishes for a - - -
HAPPY, PROSPEROUS NEW YEAR

SCHEIL BROS.
Phon 200 or 201

Regular $10 French Permanent Wave $5.00
We also give the Frederic Vita Tonic Wave for $12.00.
IVORY HAIR PARLOR
215 Insurance Bldg.
College Ave. PHONE 602

97 East Wis. Ave. Milwaukee PATENTS Branch Office Washington D. C.
YOUNG AND YOUNG

"For that final touch"
You will want
Buster Brown Coffee
With your New Year's dinner.
THE S. C. SHANNON CO.
Wholesale Grocers

NEWSPAPER ARCHIVE®

BONDS SHADED BY STOCKS IN 1929; SEE BETTER YEAR

Resumption of Bond Offerings Along Old Fashioned Lines Possible

BY JOHN L. COOLEY

New York —(AP)— Early in 1929 Secretary Mellon said: "Now is the time to buy good bonds." His advice, which proved to be pertinent for several months, was proffered when speculative credit was being rapidly expanded.

Money rates were rising and bond prices falling, affording attractive yields, but the treasury chief's words fell on ears lulled by the music of the stock ticker as it merrily recorded the rise in share prices.

Although fixed-income securities made a brief rally soon after Mr. Mellon's statement appeared, the course of the market was downward until early October.

Bonds were out of style. They seemed too conservative in the widely heralded new economic era and went begging at the lowest prices in about four years as the public put its money into stocks. Insurance companies and institutions were virtually the market's only customers.

Late in September the pyramid of speculation seemed to be getting top-heavy and experienced investors, whose normal taste for bonds had been dulled by the opportunities for fat profits in equity holdings, began to pick up high grade loans at bargain levels.

Money rates, which had ground bonds to almost ridiculous prices considering their intrinsic values, eased appreciably.

Corporations withdrew surplus funds from the call market and sought high grade coupon obligations, finding the floating supply sadly depleted.

In response to this turn in sentiment, the long dormant bond list shook off its lethargy and advanced

There was a brief but sharp decline coincident with the liquidation in stocks late in October and early in November, but it was due solely to distress selling by holders of stocks, and when this was over the market resumed its upward turn.

Time money rates had gone below 5 per cent in contract to their highs of 9 1-4 and 9 1-2, and the public mania for stocks had been tempered into a normal trading market.

As the year drew to a close, conditions seemed favorable to a strong bond market. The basic credit foundation has been relieved of its enormous burden of brokers' loans.

Person who had lost heavily in stocks became conservative and bought bonds. Corporations and banks returned to bonds as it became more apparent that money rates would go even lower.

The November rise in prices was aided by the scarcity of high grade issues. Floating supplies of gilt edge loans had long since dried up in the stagnant market of spring, summer and early fall, and had found their way into the investment portfolios of insurance companies and institutions.

New issues had been withheld, so fas as possible, for even corporations with the highest credit ratings found it inadvisable to offer coupon obligations while stocks were on the rampage.

Most of the floatations that did appear bore stock privilege features to catch the public fancy, and these were eagerly taken.

With the complete change in the complexion and temper of the security markets, however, observers were quick to predict that new financing along tried and true lines would be forthcoming in considerable volume, especially in the foreign field.

Money rates had constituted such a formidable barrier that few foreign loans were offered in the American market during the year.

There was some speculation whether the prospective new financing from all sources would be too heavy for the digestive capacity of the revived market, but the consensus was that issues would be carefully parceled out so as to place a minimum strain on the financial community's power of absorption.

One of the interesting developments in connection with 1930 bond financing will be the position of convertible and stock warrant loans.

So popular did these forms of debentures become at the height of the market depression that they constituted fully 50 per cent of the daily business. A market slackening in their activity was noted as soon as stocks had been deflated, and the return to more normal trading conditions found some of the convertibles selling on an investment basis.

The advantages of such financing to the borrower are obvious, but whether the fashion will prove as attractive to a more conservative investing public remains to be seen.

Many market students would not be surprised by sharp curtailment in issues of this type and a resumption of bond offerings along old-fashioned lines.

7,000 MUSIC DIRECTORS WILL MEET IN CHICAGO

No less than 7,000 directors of music in public schools will gather in Chicago for five days for the Music Supervisors' National conference, beginning March 24, 1930. Dr. Earl L. Baker, director of music in Appleton schools, will represent this city at the conference.

While the detailed program is yet to be prepared, a numbe rof pertinent features are already assured. Considerable time will be given to the great expansion in the realm of mechanical music, through the "talkies" and the radio, and its effect upon the study of music and musical appreciation.

The gathering also will be characterized by noteworthy musical events, including a complimentary concert by the Chicago Symphony orchestra, under the direction of Dr. Frederick Stock, and recitals by other noted bodies. It is predicted that the meeting will be the greatest in the cause of music ever held in America.

60 POWER PLANTS IN WEST TEXAS MERGED

Fort Worth — (AP)— Sixty power plants in as many west Texas cities have been merged into the Texas Electric Service company. General offices will be maintained in Fort Worth. Executives of the Fort Worth Power and Light company have been elected heads of the merged units.

LIFE'S ODDITIES

By George Clark

"Don't wake him up, Henry. I'll tell him to drop in at the office to see you before he goes back to school."

Augusta, Me. — Of living celebrities Lindbergh is most admired by 2,500 high school graduates of Maine. In an official questionaire mother ran second, Edison third and Hoover fourth.

POIRET DESIGNS NEW FUR COATS

Fur is Tucked, Flounced and Shirred, and Garments Are Longer

BY AILEEN LAMONT

Copyright, 1929, by Cons. Press

New York—(AP)—Poiret of Paris is designing fur coats with a difference. Not only is the fur itself tucked, flounced and sometimes shirred, but the coats are cut on very voluminous lines and for evening, are so long at the sides as almost to touch the ground. One coat of ermine bordered with white fox has enormous fox cuffs. Another, of beige breitschwanz—intended for day wear—has a medici collar of natural kolinsky so high that neither the lady within nor the passerby can see over the sides.

Costume jewelry seems to arrive in waves this season. First we had a surge of black and white; then red; then brown; then green. And now it is the turn for blue. People with blue eyes are lucky just now. These necklaces and earrings of bright blue stones, whether real or imitation are ideal for deepening even the mildest blue glances. If the complexion is good, they are ideal also for making the skin look beautifully white.

Many a woman with a broad face will welcome the returns of the large hat, which tentatively here and there is making its appearance. One of the newest hats, in felt—often felt—with grosgrain ribbon edging its brim, is designed on sombrero lines. The crown is rather large and high. The wide brim turns up at the left side and in front, sweeping down at the right side and in back.

WILL STUDY METHODS OF KRAUT CANNING

The National Kraut Packers association has presented the University of Wisconsin a fund $1,000 to study the vitamin content of sauerkraut put up under controlled conditions, according to word received by Gus Sell, county agent. This is of special interest to Outagamie-co. Mr. Sell said, because so much cabbage is raised by farmers here. The object of the research work will be to standardize kraut making processes so as to insure the most palatable and nutritious product, which at the same time retains the highest possible vitamin content. The project has been assigned by the university regents to the department of home economics, with Miss Helen Parsons in charge of supervision of the work.

OVERCOAT CLEARANCE

OVERCOATS that are being favored by good dressers for present wear and Overcoats that will be the style next season, too, are presented in these generous selections. Every desirable style, every wanted fabric and every pleasing pattern — all in these groups at

$13.95 —to— $29.95

EVERY STYLE!
EVERY FABRIC!
EVERY PATTERN!
EVERY COLOR!

GEO. WALSH CO.

CORNER COLLEGE AVE. AND SUPERIOR ST. "QUALITY PLUS ECONOMY" WALSH CO. BLDG.

YOU'RE ALWAYS WELCOME HERE GEENEN'S SERVICE — SATISFACTION A-L-W-A-Y-S

The 16th Annual After-Christmas Sale of Coats Continues All This Week

Every Winter Coat in stock has been deeply cut in price — there are hundreds of them — but first selection is always the most satisfactory. BIG SAVINGS on Every Coat.

COATS Greatly Reduced for Quick Clearance

$16.75 Coats Are Now $10.75
$25.00 Coats Are Now $16.75
$45.00 Coats Are Now $29.75
$59.75 Coats Are Now $39.75
$69.75 Coats Are Now $43.75
$75.00 Coats Are Now $49.75
$89.75 Coats Are Now $59.75
$110.00 Coats Are Now $69.75
$125.00 Coats Are Now $79.75

Fur Coats at Below Cost

$179 Baby Seal, Johnny Collar ..... Sale Price $98
$150 Northern Seal, Beaver Collar ..... Sale Price $110
$189 Northern Seal, Squirrel Collars and Cuffs . Sale Price $119
$229 Plat. Caracul, Fox Collar ..... Sale Price $139
$89.00 Northern Seal, Johnny Collar ..... Sale Price $69
$269 Silver Muskrat Coat — Fox Collar ..... Sale Price $169
$358 Hudson Seal Fur Coat—Squirrel Trim .... Sale Price $239
$469 Jap. Mink Fur Coat, Fox Collar ..... Sale Price $298

The Prices Are the Lowest Now of the Entire Winter Season

DRESSES Big Saving on Every Garment

Frocks That Were $9.75, Are Now $7.75
Frocks That Were $16.75, Are Now $12.75

Big Group! DRESSES ½ PRICE
$15.00 Frocks Now $7.50
$25 Frocks Now $12.50
$35 Frocks Now $17.50

Frocks That Were $25.00, Are Now $17.75
Frocks That Were $35.00, Are Now $25

GEENEN'S — Second Floor

LONG DISTANCE TELEPHONE RATES

Again Reduced

EFFECTIVE JANUARY 1, 1930

On calls to points approximately 60 to 300 miles distant, the station-to-station day rates for the initial period of three minutes, are reduced $.10 in most cases and $.05 in the few remaining cases. For example, the day rate for a station-to-station call from Appleton to Chicago is reduced from $.95 to $.85; from Manitowoc to Madison $.75 to $.65; from Stevens Point to Milwaukee $.85 to $.75; from Stoughton to Green Bay $.85 to $.75; from Waukesha to Appleton $.65 to $.55.

The present reduction in various long distance rates will result in a saving of more than $5,000,000 a year to telephone users of the United States. It is part of the fundamental policy of the Bell System, which is to provide the best possible telephone service at the least cost to the public.

For further details, please telephone, write or call at our Business Office

Wisconsin Telephone Company

You'd have a time cooking a ten-foot custard pie

How the custard in that pie would separate because you couldn't control the heat! And roasting coffee in bulk presents similar difficulties. Hills Bros., however, by roasting their coffee a few pounds at a time by their continuous process—Controlled Roasting—produce a matchless, uniform flavor. No bulk-roasting method can insure such goodness.

HILLS BROS COFFEE

Fresh from the original vacuum pack. Easily opened with the key.

© 1929

NEWSPAPER ARCHIVE®

Neenah And Menasha News

FRATERNITY CLUB ACTS TO CANCEL DEBT OF CHURCH

Raises More Than $7,000 in Recent Campaign Among Members

Neenah — The $10,000 debt against the Methodist church, resulting from construction of Wesley hall about eight years ago and installation of an organ, will soon be paid, it is reported by the Fraternity club.

Following an intense fund campaign recently among members, the Fraternity club secured pledges totaling $7,970, all payable within two years. It is intended to raise about $3,500 more to cover interest and possible shrinkage in pledges

The campaign was undertaken early this month by the club. Twenty-eight men volunteered their services. They made 120 calls, interviewing every member of the congregation. The average pledge per family was $61.78.

A new flag for the church to replace the worn-out silken flag presented by J. A. Kimberly on Flag Day, 1916, has been promised next Flag Day if the deficit is balanced by that time.

Need for additional room in the church became evident about eight years ago, it is recalled. The Fraternity club walled in and equipped the Fraternity room in the basement, but in six months it was found that the addition was not sufficient.

With the cooperation of the Ladies Aid and the Ever Ready Bible class, the Fraternity club built a gymnasium measuring 40 by 60 feet adjoining the Sunday school room. Kitchen equipment was provided, and a combined dining room and Sunday school class room was built in the basement.

The project cost approximately $25,000. It provided a place of recreation, and furnished the Boys Brigade with a home for its drills.

Shortly after this the old reed organ was replaced with a pipe organ at an additional expense of approximately $5,000.

In the first four years $18,000 of the debt was paid. In the last four years, however, expenses of the church increased, and contributions have done little more than cover the interest, it is pointed out. Then this fall it was learned that the gymnasium floors and walls were in need of repair.

It was in the fact of this situation that the Fraternity club acted to remove the remaining debt.

KIWANIS CLUB PLANS MOCK TRIAL AT MEET

Neenah—Kiwanis club will hold its last meeting of the year Tuesday noon at Valley Inn. A mock trial, the Kiwanis club of Neenah, Wis., against Frank Kellogg, city engineer, charging him with highway robbery against the peace and dignity of the county of Grays in Texas, will be presented. Mr. Kellogg and Albert Cramer were arrested on suspicion on Dec. 16, in Texas while on their way home from an automobile trip through the south. It was through the Neenah Kiwanis club that they established their identity. The club has taken advantage of this fact and will endeavor to have Kellogg prove what occurred. Dr. T. J. Seiler will act as judge, Norton Williams will appear for the club and Frank J. Schneller will appear for the defendant.

TREASURER COLLECTS $15,224 IN TAXES

Neenah — The total amount of money collected by Miss Irene Stilp, city treasurer, during the first three days of the annual tax collection period was $15,224.58. The treasurer's office will be open each day between 8 o'clock in the morning until 5 o'clock in the evening, with one hour off for noon.

ANNOUNCE LAW CHANGE ON MORTGAGES, SALES

Neenah —Notices concerning chattle mortagages and conditional sales are being sent to all holders of such documents by the city clerk, notifying them of a change in the laws. Two copies must be executed now and both must be sent to the register of deeds, who will return one to the office of the city clerk for reference and filing. Heretofore only one copy was needed and this was sent to the register of deeds. The new law will go into effect Jan. 1.

LAKE CROWDED WITH SKATERS, ICE BOATS

Neenah—Winter sports prevailed Sunday afternoon on Lake Winnebago. Hundreds of skaters swarmed the ice and automobiles towed sleds, skaters and ski riders. The Neenah fleet of more than 20 ice boats were skimming over the surface all day.

JERSILD CAGERS MEET WISCONSIN RAPIDS FIVE

Neenah—The Wisconsin Rapids basketball team will come here Wednesday evening to meet the Jersild team. The Jersilds defeated the Rapids five recently by two points. The Jersild team will include Hotchkiss, Christoph, Jorgenson, Bredendick, Anderson, Jones and Stilp. Preceeding the main game, teams of Neenah and Menasha former high school players will meet.

FLOOD PARK FOR LAST TIME OFFICIALS CLAIM

Neenah—Columbia park was flooded for the last time Saturday night, city officials report. Skaters appeared on the rink before the ice was frozen and ruined the surface. Skaters had been warned about skating too soon after flooding it was said.

GRANT MAN DIVORCE ON CRUELTY CHARGE

Neenah—A divorce has been granted Enoch Rasmussen from Minnie Rasmussen of Neenah on a charge of cruel and inhuman treatment. The couple was married Feb. 12, 1920, and has an adopted child. Mr. Rasmussen charged his wife has a bad temper and alleged she called him names and struck him. He left home Aug. 2, he told the court. The matter of the custody of the child has been held open for a week.

INSURANCE GROUPS TO MEET ON JAN. 9

Consolidation of Two Societies Will Be Completed at That Time

Neenah—The organization meeting to complete the merger of Equitable Fraternal union of Neenah and Fraternal Reserve association of Oshkosh will not be held until Thursday, Jan. 9, it has been announced. It had been intended to hold the meeting Monday, but it was discovered that not all of the trustees could be present tonight. The meeting will be at Equitable Fraternal union headquarters here.

Supreme officiers of both organizations and attorneys are meeting at F. R. A. building at Oshkosh to execute consolidation papers. Benjamin Poss of Milwaukee, is handling the legal end for the Neenah society while Judge A. H. Goss of Oshkosh, vice president of the Oshkosh organization, is representing that society.

NEENAH PERSONALS

Neenah—A son was born to Mr. and Mrs. Harold Pearson at their home on Nicolet-blvd.

Miss Grace Breitriter, who is home from college for the holidays, is ill.

Mr. and Mrs. Gustav Falfahs, Rausch have left on a trip to Texas and other southern states.

Mrs. D. W. Bergstrom, Sr., and Miss Minnie Gittens left Monday for Florida where they will spend the winter.

Fred Emerson of Racine is spending a few days at the home of Mr. and Mrs. Charles Dieckhoff.

Mr. and Mrs. Anton Bradzinski have left for Florida to spend several months.

Junior Dubois will return Tuesday to school in New York city after spending the past few days with relatives here.

H. W. Krueger and family of Oconto Falls spent the weekend at the home of Mr. and Mrs. A. Henning.

Mrs. Norbert Schmitzer and Miss Florence Fmarzuski, both of Menasha, were tonsil patients Monday at Theda Clark hospital.

A son was born Sunday at Theda Clark hospital to Mr. and Mrs. A. Nielsen, 353 Third-st, Menasha.

Leon Gambsky is at Theda Clark hospital for treatment.

John Nielsen, Menasha, is at Theda Clark hospital for treatment.

Mrs. John Snyder of Wichita, Kas., formerly Miss Lores Reisenweber of Neenah, arrived Friday for an extended visit with her parents, Mr. and Mrs. A. A. Reisenweber, W. Doty-ave.

Public school teachers who were out of the city during the last week for the annual Christmas vacation returned over the weekend.

James Henebry and family attended a holiday party Sunday at the home of Mrs. James Carney at Oshkosh.

Mrs. George Kneister has returned to her home at Rhinelander after spending a few days with Mr. and Mrs. George Elwers.

Roy Sund has returned to Chicago after visiting twin city relatives for a few days.

Leslie Sensenbrenner of Niagara Falls, N. Y., is visiting his father, F. J. Sensenbrenner.

Neenah—George Schaeffer was arrested Saturday night on a drunk and disorderly charge Monday morning he was sentenced to 10 days in the Winnebago-co jail.

Fred Hebert of Neenah was arrested Saturday night for the Oshkosh police, who had a warrant charging him with assault.

NEENAH SOCIETY

Neenah—More than 100 young people were present Saturday evening at the annual Christmas dancing party given by Winnebago chapter DeMolay at Masonic temple. Several people were present from Appleton and Oshkosh.

S. A. Cook armory was packed to capacity Saturday evening with Eagles and their children for the annual party for the young people. A program of music, recitations and short talks was given and Santa Claus appeared. Every one of the 700 children received a gift. Following the grand march by the children, the hall was cleared for dancing.

The fifth of the series of skat parties given by the Eagle club was held Sunday afternoon at the club rooms. Prizes were won by Fred Rasmussen, Adam Walter and Edward Spoo. Another tournament will be conducted next Sunday afternoon.

All arrangements have been completed by Knights of Pythias for its annual New Year party Tuesday evening at Castle hall. Balloons, hats and noise makers will be distributed. The Knights have issued more than 300 invitations.

BOWLING TEAMS ROLL MATCH MONDAY NIGHT

Neenah—First National bank bowling team of Neenah and the Oshkosh Overall team will roll a postponed match in the midwest league Monday evening at the Neenah alleys.

ARREST TWO BOYS FOR BURGLARIES OF COMPANY OFFICES

Charge Youths Entered Two Lumber Firms in Neenah on Sunday

Neenah — Two Menasha boys, 13 and 11 were arrested Sunday afternoon by police, charged with burglarizing the Wieckert Lumber company and the Durham Lumber company offices. The boys were turned over to the district attorney.

Mrs. Wieckert, who drove past the Wieckert office Sunday afternoon, saw the boys inside, she reported to the police. She described the boys to the police.

The Wieckert office was entered through a rear window, which was pried open. Here the robbers took lead pencils, pens and other articles of little value. At the Durham office entrance was gained by prying a sliding door open in the rear of the building. Loot here consisted of about the same as the Wieckert office, with a flashlight and a winding tape measure. There were four lights found on the boys at the police station. There also was a cigaret case and a desk cigaret lighter in the loot.

An attempt will be made to connect them with the robbery on Christmas eve at the Korotev news depot where pens, gum and other small articles were taken, according to police.

CHURCH TO PRESENT STORY, SONG SERVICE

Neenah—"His Mother's Sermon" is the title of a story and song service to be presented at 7:30 Tuesday evening by Immanuel Lutheran church choir. The choir will be directed by Mrs. Albert Struss and the soloist will be Mrs. Walter Discher and Mrs. Emil Schwartz. The public is invited.

GUARD COMPANY WILL NOT DRILL TOMORROW

Neenah—There will be no drill for Co. I Tuesday evening on account of New Year's eve falling on that date. Drills will be resumed Tuesday evening, Jan. 7, according to Capt. Carl Gerhardt.

TWIN CITY DEATHS

JEANETTE SCHNEIDER

Menasha—Jeannette, infant daughter of Mr. and Mrs. Ralph Schneider, 209 Kaukauna-st, died Saturday night at Theda Clark hospital. Funeral services were held at 3 o'clock Sunday afternoon at St. Mary church conducted by the Rev. J. A. Becker. Burial was at St. Mary cemetery.

JOHN BLOCK

Neenah — John Block, 76, a resident here for the 47 years, died at 11 o'clock Sunday night at Theda Clark hospital where he had been taken a week ago. He broke his leg in a fall at his home. Pneumonia was the direct cause of death. Mr. Block was born in Meckleinburg, Germany, and came with his wife in 1883 to America and directly to Neenah. He was been a member of several of the German societies, including those of Immanuel Lutheran church. He was a German soldier and during the life of the German Veterans' society here was a member.

He is survived by the widow and eight children, Louis of Tomahawk, John of Menasha, William of Appleton, Charles of Beaver Dam, Ernest, Mrs. B. O. Bell and Mrs. Arthur Hass of Neenah, and Mrs. Frank Kelly of Milwaukee. There also are 25 grandchildren and one brother, Charles Block of Neenah. A private funeral service will be held at 1:30 Wednesday afternoon at the home on E. Columb. n-ave, followed by a service at 2 o'clock at Immanuel Lutheran church. The service will be conducted by the Rev. E. C. Kollath. Burial will be at Oak Hill cemetery.

SIGN LANGUAGE EXPERT TO APPEAR IN MENASHA

Menasha—Bill Tomkins, who gave the boy scouts of the world a universal Indian sign language, will spend Wednesday, Jan. 8, in Menasha and Neenah. He will be the speaker at a joint meeting of the two Rotary clubs Wednesday noon at Hotel Menasha and at 4 o'clock he will instruct a group of scouts who are to act as instructors. At 7:30 in the evening he will be the speaker at a rally of scouts. He is brought here by the Valley council and will be in Appleton the day previous.

2 BOWLING TOURNEYS COMING TO MENASHA

Menasha—Two bowling tournaments will be rolled in Menasha later in the season. The first will be that of the Fox River Valley Courts of the Catholic Order of Foresters at Hendy recreation alleys from March 15 to March 20. The committee in charge has the arrangements well in hand. The second tournament is that of the American Legion, which will open early April and continue until nearly the end of the month. More than 400 teams from different parts of the state will participate.

PASTOR TO SPEAK AT KIWANIS CLUB MEETING

Menasha — Menasha Kiwanis club will hold its weekly luncheon Tuesday noon at Memorial building. The speaker will be the Rev. A. Gordon Fowkes. An effort is being made to get out a 100 per cent attendance.

Let's all go to Ed's Place, Little Chute, New Year's Eve. Big Free Whoopee Dance. C. U. There!

SOCIAL ITEMS AT MENASHA

Menasha—Delia Slomski was elected president of the Young Ladies Sodality of St. Patrick church at the annual meeting at St. Patrick school. Other officers elected were: Vice prefect, Gertrude Kuether; treasurer, Josephine Landwehr; secretary, Margaret Kuether; Menasha reporter, Grace Allen; Neenah reporter, Ernstine Klausen.

Germania Benevolent society will give a dance New Years eve at Menasha auditorium. Music will be furnished by Hi Colwell's orchestra.

Miss Margaret Ahrens will entertain a group of 12 friends at dinner Monday evening at Hotel Menasha. The dinner will be followed by bridge.

Twin City Barbers union will hold their annual meeting Monday evening at Peter Rasmussen's shop at Neenah. New officers will be elected.

Twin City Chapter of the Order of DeMolays held their annual Christmas dance Saturday evening in Masonic temple, Neenah. There was a large attendance and neighboring chapters were well represented.

While no definite date has been announced it is understood that the weekly card parties of the ladies of St. Mary church will be resumed Wednesday, Jan. 8, afternoon and evening, and will continue until Lent.

Mrs. Frank Magalski will be hostess to the Jolly Eight card club Tuesday afternoon at her home, 513 Tayco-st. Schafkopf will be played.

The High Five card club will hold its first meeting of the new year Thursday evening at the home of Mrs. Andrew Remmel, 242 Kaukauna-st.

MENASHA PERSONALS

Menasha—The Rev. J. J. Esdepsky and Miss Mary Esdepsky have returned to Black Creek after a several days visit with Mr. and Mrs. O. W. Schlegel.

Vernon C. Grove of Chicago is spending the holidays with his parents, Mr. and Mrs. Frank E. Grove.

Mrs. Esther Behan of Pittsburg is visiting her parents, Mr. and Mrs. Frank Hrubesky.

Former Alderman Anton M. Brezinski, chauffeur for Mrs. D. W. Bergstrom, Sr., of Neenah, expects to leave for Orlando, Fla., Tuesday making the trip by automobile. He will be absent four months.

Miss Margaret McCready returned Saturday to Chicago after spending Christmas with her parents, Assistant Postmaster and Mrs. W. E. McCready.

Miss Evelyn Kettenhoven has resumed her duties at Menasha News Agency after a two weeks illness.

Mrs. Clifford Oliphant, and son Leonard, have returned from a several days visit with relatives in Indiana.

COLLECTION OF TAXES STARTS ON THURSDAY

Menasha—The annual collection of taxes will begin Thursday, according to City Treasurer C. A. Heckrodt. Work on the taxroll has been completed by City Clerk John Jedwabny and the books turned over to the treasurer.

Badger Briefs

Ripon—(AP)—A search was carried on today for Ruth Hoffman, 20, daughter of a Ripon Methodist minister and Walter Buchholz, 30, married. They were sought on a warrant charging Buchholz with operating an automobile without consent of the owner. According to police, the pair left Ripon Friday night in a car Buchholz had borrowed and so far has failed to return. Miss Hoffman graduated last year from Ripon high school.

Baraboo—(AP)—State health officials joined today with the city in seeking to curb a new outbreak of septic sore throat here. A previous epidemic took six lives. A house-to-house canvass of Baraboo is to be conducted Tuesday to determine the exact extent of the disease and to take cultures so that the specific germ may be isolated and located. Milk delivered to the homes is to be tested.

Milwaukee—(AP)—Diving into the icy waters of Lake Michigan, Raymond Stehling yesterday saved his sister Gertrude, 14, from drowning. They had been on a skating party far offshore when the girl plunged through some thin ice.

Juneau —(AP)— Dodge-co authorities today sought a truck who cashed his machine over an 18-inch curbing, jumped a sidewalk, carried through a brick wall at the Schuetz soft drink parlor, village of Hustiford, and mussed up the interior of the room. The machine backed away and the driver escaped before the astonished villagers obtained the number of the truck.

Milwaukee — (AP) — Wanted in Madison on a charge of passing worthless checks, Charles Reimer, 43, Milwaukee, was arrested yesterday on a fugitive warrant and will be turned over to Madison police.

GERMAN AUTO MAKER DIES

Stuttgart, Germany —(AP)— Wilhelm, Mayback, one of the leading German automobile manufacturers and widely known for his developments in the automobile field, died today, aged 84.

Mr. Mayback produced the Mercedes car and also invented many automobile accessories. He participated in the early development of the Mayback motors with which his son Karl achieved fame. The Maybach motors were used in the Zeppelins.

PRINCE HUNTS, READY TO GO TO S. AFRICA

Melton Nowbray, England—(AP)—The prince of Wales took another run with the hounds today, this time with the famous Quorn pack. It was his last hunt in England before leaving Friday on a resumption of his South African hunting trip interrupted a year ago by the illness of his father, King George.

The prince planned to return to London tomorrow and to pay a round of farewell visits before sailing for Cape Town Friday. He is not expected to return to England until the spring.

TEXANS EXPECT TO APPEAL VERDICT

Won't Accept Refusal of Real Estate Board to Grant Permit

Milwaukee—What steps the Progreso Developments company of Houston, Tex., will take in an effort to override the refusal of the Wisconsin real estate brokers' board to license the firm's operations in the state will not be announced until Tuesday, Atty. Harvey C. Hartwig, counsel for the land company, said Sunday.

An appeal to the Circuit court against the realtors' decision is being considered, according to H. R. Ryan, Milwaukee representative of the Texas company.

Such a move will be welcomed by the realty brokers' board, officials indicated.

"We feel that we have decided the fairly upon the records," E. H. Grootemont, president of the board, said.

The board's refusal of a permit to the Texas land firm was based on the company's failure to prove its competency and the board's desire to "safeguard the public interests in an experimental project." It was asserted that the development company asks more than the market value for land that must be irrigated and that there is no assurance that the supply of water for irrigation will continue to be adequate.

Gov. Moody of Texas has wired protests against previous rulings of the Wisconsin realty brokers' board but he has taken to action on the last decision. Threats of a boycott against Wisconsin products were made on the theory that Wisconsin is discriminating against Texas projects.

REPORT 2 MAY REFUSE JOB WITH COMMISSION

Madison—(AP)—Failure of the state tax commission to name a successor to A. J. Myrland, its secretary, during the week, brought a report in the capitol that two of the three successful candidates in the civil service examination for the position many refuse the position should they be selected.

James E. Usher, secretary to Judge George R. Kroncke, and brother-in-law of Edward L. Kelley, chairman of the tax commission, and Earnest F. Augustine, special auditor with the commission, were reported to be reconsidering their applications.

Usher was reported practically selected. With Usher and Augustine removed as candidates, secretaryship of the commission would go to A. J. Hass, secretary to Dean Harry L. Russell, of the college of agriculture at the university, the third who was certified by the civil service examiners.

Mr. Myrland is to be law examiner for the commission.

THE WEATHER

MONDAY'S TEMPERATURES

	Coldest	Warmest
Chicago	32	38
Denver	40	64
Duluth	28	40
Galveston	52	54
Kansas City	42	56
Milwaukee	32	38
St. Paul	32	42
Seattle	44	48
Washington	34	42
Winnipeg	30	

WISCONSIN WEATHER

Mostly fair tonight and Tuesday, except unsettled tonight in extreme east portion and possibly snow in extreme north; not much change in temperature.

GENERAL WEATHER

A deep "low" is moving in over northern Minnesota during the past 48 hours, bringing unsettled and much warmer, with light snow at scattered places, in the lake region, upper Mississippi Valley and the northeastern states. Temperatures are from 10 to 15 degrees above normal in most of the northern states. Fair weather prevails in the southern states and in all districts from the plains states westward, due to two high pressure areas, one over southern Idaho and the other over the west gulf states. Generally fair, with little change in temperature, is expected in this district tonight and Tuesday.

SCREEN NOTABLES ATTEND WEDDING OF BESSIE LOVE

Marriage of Actress to William B. Hawks as Feminine as You Please

BY JESSIE HENDERSON

Copyright, 1929, by Cons. Press

Hollywood, Calif.—Shoulder-length gloves, nosegays rimmed by frills of real lace, sharply ladylike waistlines, and trailing skirts were picturesque features of as feminine a wedding as you please when Bessie Love, tiny star of motion pictures was married Friday evening to William B. Hawks, young Pasadena broker.

The bride, her attendants and most of the 300 guests at St. James Episcopal church in the Willshire district were scintillants of the screen. The thousands of spectators who crowded the boulevard were movie fans. A six-foot athletic bridegroom, a gold and ivory satin bride so little that she had to stand on tiptoe, to kiss her husband, a mass of rose gladiolo and twinkling candlelight combined to form a perfect movie setting for a perfect tableau of movie romance.

It could have been a perfect movie wedding except that it lacked one essential element, the joy was not synthetic. As a result the brilliant ceremony had, notwithstanding its studied beauty, the unaffected simplicity of a family affair.

When Juanita Horton, who to her public is Bessie Love, came down the aisle on the arm of her bridegroom in an aura of happiness almost as palpable as the floating tulle cloud of her veil, it as a fact worthy of record that tears sprang to the eyes of the most romance-blase audience in the world. Once again there was proved in reality what directors are trying daily to prove in celluloid, that it's sincerity after all which "gets 'em." These were no glycerine tears.

WEAR "OLD" COSTUMES

Back to 1830, to the days when they took their weddings seriously, the bride had gone for the costumes of her entourage. Cut low in back, sleeveless, tightly modeled as to bodice, and floor-length plus, the bridesmaid dresses were of yellow taffeta. The matron of honor's was rose. Against this glowing background the soft ivory satin, the duchesse lace and the enveloping tulle of the bridal costume veil, covering the face in good old-fashioned style, shone to advantage, as did the bridal bouquet of valley lillies and orange blossoms from the bridegroom's ranch.

With Bebe Daniels, Carmel Myers, Edith and Irine Mayer, Mary Astor and Athole Shearer as brdiesmaids, and with Blanche Sweet as matron of honor, the wedding party was more than charming. Incidentally, few brides would dare assemble so many professional beauties as attendants.

Among the comparatively small group of guests at the church were Anita Loos, author of "Gentlemen Prefer blondes," with her husband, John Emerson—Anita in a sealskin coat and a quaint black velvet skullcap; Lilyan Tashman in a chinchilla coat of the sort that they sell in New York for $75,000 each; Billie Dove in purple chiffon; Leatrice Joy in a sweeping black velvet, red-headed Patsy Ruth Miller in white georgette; Laura La Plante in green velvet, Mae Murray, with her husband, Prince Midivani, brother of Pola Negri's husband—Mae in a pink sequinned gown and a peach velvet wrap with white fox collars.

Mrs. Raymond Hacket, present with her actor-husband, wore a white gown spattered with sequins and a glorious rose velvet cloak.

John McCormock, the singer, was accompanied by his wife and daughter. Others were Mr. and Mrs. Louis B. Mayer; Charles King, James Gleason, Lewis Stone, Mr. and Mrs. Harold Lloyd, Cecil B. DeMille, Mae McAvoy, stunning in black chiffon; Polly Moran, in purple; Pauline Starke, Roland Coleman, William Powell, Edmund Lowe and William Haines.

The reception which followed in the Ambassador virtually any Hollywood celebrity you like to name was present. The bride, who left while the merriment was at its height, said she didn't know where her husband planned to go for their brief honeymoon, but somebody else mentioned a possible airplane flight to Arizona.

PLANTS CAN BECOME USED TO FREEZING

Des Moines, Iowa—(AP)—A simple method for raising more fresh vegetables in freezing weather was reported to the American Association for the Advancement of Science today by Dr. R. B. Harvey of the Minnesota Agricultural Experiment station.

He has found that plants, like humans, can become hardened to freezing, only more so, and that intermittent days of cold weather are sufficient to harden plants "so that they may be frozen stiff without injury." This does ont apply, he said, to tropical plants, which have lost the knack.

Secretary Lamont Ducks Most Bids For Speeches

Washington —(AP)— The man who makes as few speeches as possible—that is the reputation of Robert Patterson Lamont, the Chicago business man who came from private life last March 4 to be secretary of commerce, is fast acquiring and which he seems content to accept.

With the commerce portfolio has always gone almost countless public addresses. Herbert Hoover during the years he headed the department was a constant speaker until near the end of his regime. While J. W. Alexander of Missouri, who preceded him, was almost as frugal with addresses as is Mr. Lamont, he occupied the post for only a few months, and William C. Redfield of New York, his predecessor, was widely known as an orator who enjoyed the job.

But Mr. Lamont has been content to take up where Mr. Hoover left off a year or so before he became president. His job has been to make the department keep one step ahead of the nation's economic growth, and if the world hears about his work someone else must do the talking.

Despite the deluge of invitations that have come to him—made more numerous by the steadily increasing demand for informatory business addresses—the secretary has made hardly one talk a month since he went into office. And the majority of these have been radio addresses.

At the commerce department anyone will tell you the secretary is always busy doing two things—running the department and thinking up reasons why he should not accept this or that invitation to speak.

Better Radio Reception Forecast By Scientist

Des Moines, Iowa—(AP)—Improving radio reception for several years except for a brief period about a year hence, was forecast at the American Association for the Advancement of Science convention today by Harlan T. Stetson of Ohio Wesleyan university.

Stetson based his prediction on what he described a "remarkable fulfillment" of a forecast of the effect of sunspots upon radio that he and Dr. Greenleaf W. Pickard "ventured" before the association a year ago. This was that there would be an increase in the number of sunspots this fall interfering with the broadcast band, that the radio used for programs. That, he said, was just what happened this fall in October and November.

Now he said he has additional evidence that the number of spots rises and falls each 15 months, while making a big rise and fall each 11 years, a circle within a circle. The big 11-year peak is over.

"Forecasting on the basis of the 15-month cycle," he said, "the year 1930 should show a general decrease in the number of sunspots as the year waxes, with corresponding increase in radio signal strength in the broadcast zone. By the end of 1930 and the beginning of 1931 the general rise of secondary sunspots maximum should be evident. By 1931, however, it is believed we shall be so far from the maximum 11-year period that the secondary period will have no such effect on radio reception as we had in 1928 and 1929."

Still another hope for better radio was explained by Commander Heck of the United States Coast and Geodetic survey. This is in the "serious consideration being given to a proposition to broadcast daily with the weather reports," certain information about magnetic conditions to aid radio operators and radio transmission studies.

The information concerns for one thing the peculiar layer of atmosphere many miles aloft that is chemically changed by the sun's rays and named the Kennelly-Heaviside layer. It is believed to reflect radio waves back earthward and to account for certain binid spots in reception.

FAIL TO FIND TWO OF THREE BANDITS IN KENTUCKY HOLDUP

But Believe Escaped Robbers and Slayers Still Remain in Vicinity

Bowling Green, Ky.—(AP)—A manhunt, participated in by members of the national guard, citizens and all law officers in this vicinity, today apparently had revealed no trace of two of the three bandits who robbed the bank at Oakland, Ky., and killed J. Robert Kirby, president of the Farmers' bank at Smith's Grove, Ky., in their escape.

Officers still expressed the opinion that the two bandits are in this vicinity and vigil had not been relaxed. Railroad trains, busses and private automobiles entering or leaving Bowling Green were being searched methodically and national guardsmen still patrolled roads leading into the city. The guardsmen were ordered out Saturday by Gov. Flem D. Sampson upon the request of Sheriff T. C. Ferguson, who feared violence if the bandits should be caught. Forty men and seven officers, under the command of Brigadier General H. H. Denhardt are on duty.

While the bandit hunt was in progress here, officials also were busy seeing that Elmer Grayson of Indianapolis, confessed member of the trio was kept under guard. Grayson had been taken to Nashville, Tenn., for safe keeping. Late yesterday local official received information that Grayson was wanted for an automobile theft in Tennessee. Fearing that the man might stand trial on that charge, holding up his trial here, Sheriff Ferguson, County Judge Rex A. Logan and Deputy Jailer Tom Shields went to Nashville by automobile and brought Grayson to Bowling Green.

FEARS PUBLIC SENTENCE

This move, however, brought Mayor John Roder into the case. The mayor informed the officers, through his spokesman, Patrolman Frank Hagerman, that he thought Grayson should be taken to Louisville or some other city, as a precaution against any possible flareup of feeling. Accordingly, sheriff Ferguson, Judge Logan and Jailer Len Howell left for Louisville at midnight with the prisoner.

Meanwhile, Miss Jean Harney of Indianapolis, who said she was Grayson's sweetheart, had gone back to that city after failing in an attempt to talk to Grayson. Local officers questioned her thoroughly but said they were convinced that she knew nothing of the shooting. Miss Harney, 22, a pretty brunet, announced that she would stand by Grayson and that she would be back for his trial.

Grayson is charged with murder and bank robbery. His case will be called at the regular term of the grand jury, which begins Jan. 6.

TARDIEU GETS MORE POWER AS PREMIER

CONTINUED FROM PAGE 1

French communication at this time would require a public discussion of all the issues which it has been hoped would be threshed out at the conference.

While it is thoroughly understood that there are certain points on which no French government could afford to yield and at the same time retain the confidence of the chamber of deputies, a careful reading of the memorandum indicates that a formula for an understanding on most of the points involved might be reached. The French have not lost hope that some day the United States, Great Britain and France may be more closely united than they are today and that something analagous to the tri-partite treaty which President Wilson signed in Paris, but which was never ratified by the senate, might be developed. It is not improbable that the French would regard it as a great achievement if a new four-power treaty were signed to include Great Britain, France, Japan and the United States.

These are the four great naval powers of the world and while no alliance like that which is in effect in the Pacific. It merely requires consultation between the powers on questions of mutual concern and does not bind any signatory to definite action.

The Tardieu-Briand government is in a stronger position than any recent ministry. Monsier Tardieu is resourceful in internal affairs and Monsiuer Briand is the most capable statesman France has had in external affairs in a generation. Under the circumstances the vote of confidence given the Tardieu-Briand government at this juncture far outweights, in its implications and advantages, any obstacles raised by the note on naval policy which was used to obtain that same vote of confidence.

New Year's Eve. Big Time. Plenty Hot at Blue Goose Inn. Music by Southern Playboys of Milwaukee. Come one — come all! A good time to be had. No cover charge.

DRY NEW YEAR SEEN IN MILWAUKEE AREA

Milwaukee —(AP)— Milwaukee today had a fore-taste of how dry the new year may be. As undercover agents from outside the district continued their work, the promise was made that the federal prohibition department would devote every effortt to cleaning up speakeasies and dives before 1930 becomes an actuality.

Over the weekend a number of the more exclusive key clubs and carefully-guarded saloons were closed. Among them were several in the Fourth-st district, near Wells.

Not only in the Milwaukee metropolitan area, but throughout the entire eastern district of Wisconsin will the cleanup work be carried on, Frank Cunningham, district administrator, said. A number of men have been added to his dry force for the holidays.

HEAR STATION KWKH (850 Kilo.) 9:15 TONITE You'll hear a "Red Hot" Talk ABOUT CHAIN STORES

Your Question And Its Answer

J. A. Panneck, D. C.

Palmer Chiropractor

QUESTION: Do Chiropractors treat infants? Please answer in your column? — Mrs. F. J. T.

ANSWER: Certainly, and with wonderful results. The rachitic (rickety) infant so called by the medical profession, the undernourished, colicy, the sufferer from nervous ailments, croup, deafness, etc., respond rapidly when the vital nerve supply is freed and Nature permitted to work without hindrance. Instrument delivery and the improper holding or carrying of newborn children often account for nerve obstructions. Young children are also frequent sufferers from vertebral displacements caused by falls. Mothers should watch this carefully as endless cases of childhood and even mature ailments have their beginning in this way. A visit to the Chiropractor every three or six months, for spinal examination of the child, is a sensible precautionary measure which cannot be urged too strongly on the mother of a growing youngster.

QUESTION: How can I prevent colds? — F. K.

ANSWER: Colds are the result of lowered bodily resistance, and especially a weakened state of the membranes involved, usually nose, throat and bronchial tubes. Having colds indicates poor bodily elimination. Chiropractic adjustments strengthen the resistance because they increase function or bring about normal function to tissues which are subject to lowered resistance and at the same time promote elimination from the body. Right here I might say that the basis of disease is pressure on nerves at the spine interfering with normal function to the organs of the body. Chiropractic adjustments restore normal function to the organ by releasing this pressure at the spine.

FOR YOUR HEALTH APPOINTMENT PHONE OFFICE 4349-W

115-117-119 E. COLLEGE AVE.

Over Heckert-Kamps Bldg.

NewspaperARCHIVE®

BILLION DOLLAR INDUSTRIES NOW COUNT AVIATION

Visualizes Time When Planes Will Be as Common as Automobiles

BY OWEN L. SCOTT
Copyright, 1929, By Cons. Press

Chicago—Aviation became a billion dollar industry in the United States during the past year and at once turned its eyes toward the not distant future when the use of the flying machine will be as natural as that of the motor car today.

At the same time this youthful giant among American commercial enterprises encountered problems and competition that revealed important short comings. It is evident that scientists and engineers have a tremendous task cut out for them before this country can have machines which test the real possibilities of air commerce.

But this task now is being shouldered and the gains made in an unprecedented year of development will be extended rapidly. Two things characterized the development; first an amazing influx of capital which gave the industry really more money than it could use, and second, the rapid extension of commercial service made possible by this generous allotment of funds.

When stock market prices were at their height, it is estimated that approximately $1,100,000,000 was represented in aviation securities on all exchanges. The late October and early November crash in stock prices, cut approximately $400,000,000 from this paper total and ended the financial honeymoon. When it is appreciated that all civil aviation four years ago probably could have been purchased for $5,000,000, the extent of the boom can be appreciated.

UNITED STATES LEADS

Out of this hectic period of sudden and tremendous stimulation has come such progress that the United States, according to the National Committee on Aeronutics, now leads the other nations of the world in the use of aircraft for commercial purposes.

This group points out, in reporting to President Hoover, that the day is not far distant when the use of planes will be most common.

But, it adds, "the public is not willing to pay the present costs of travel by air." Here is the rub so far as commermial operating companies are concerned, and the committee properly asserts, and the men in the industry agree that, that scientific research must go forward unremittingly to cut costs so that air travel may be no more expensive than travel by rail and bus. At the same time science must find ways to eliminate accidents so completely that the human being's natural disinclination to get both feet off the ground, may be overcome.

REVEALS SHORTCOMINGS

It has been the extent of this year's progress which revealed the industry's short comings. What the growth of aviation has been is best revealed by President Hoover in his message to the present congress. He says:

"During the last year progress in civil aeronautics has been remarkable This is to a considerable degree due to the wise assistance of the Federal government through establishment and maintenance of airways by the department of commerce and the mail contracts from the post office department.

"The government improved airways now exceed 25,000 miles—more than 14,000 miles of which will be lighted and equipped for night flying operations by the close of the current year. Airport construction through all the states is extremely active. There are now 1,000 commercial and municipal airports in operation with an additional 1,200 proposed for early development.

"Through this assistance the nation is building a sound aviation system operated by private enterprise. Over 6,400 planes are in commercial use and 9,400 pilots are licensed by the government. Our manufacturing capacity has risen to 7,500 planes per annum. The aviation companies have increased regular air transportation until it now totals 90,000 miles per day—one-fourth of which is flown at night."

"STUNT STAGE" GONE

The fact story told by President Hoover, is a succinct summarization of a really dramatic development. The industry in one year has graduated from the "stunt" stage into full fledged participation in the rounded scheme of national transportation.

FOUR UNITS CHIEF FACTORS

To share in this business there are over 150 companies. It is figured that ninety per cent of the profit will go to 15 companies. The situation is much the same in the operating field. So that out of the year's feverish activity have developed four units which at the moment are principal factors in the industry: the United States Aircraft and Transport corporation; the Aviation corporation (Delaware); the Curtiss-Wright corporation, and Bendix Aviation corporation. The group which includes the Universal Air Lines and the Western Air Express, while cooperating is not yet a single unit. If it should unite then it would step up as one of the largest of the concerns.

The German Dornier plane, Do-X, which has carried a twenty-ton load has been the most sensational of the year's aircraft products. This flying boat can carry 169 persons, including a crew of sixteen. It plans a trans-Atlantic flight during the next year and because of its carrying capacity may help solve the problem of high operating costs. Besides, the Europeans have come forward with the flying wing, designed with cabin compartments in the hollow airfoil. Again the object is to get greater carrying capacity at lowered cost.

MAY REVOLUTIONIZE COSTS

What the Americans have done, however, is to develop a Diesel engine which may revolutionize costs of operation. The Packard company already has given this new type engine a thorough operating test and it only remains to be seen whether it will stand up under high speed for prolonged periods. The engine afford a weight reduction of twenty per cent compared with the gasoline driven motor. It consumes 33 per cent less fuel while saving seventy five per cent in fuel cost.

CONCENTRATING ON SAFETY

The industry is devoting its most concentrated attention to the problem of safety. Several developments occurred during the year which point to important improvements. One of these is the perfection of the automatic pilot, which includes a gyroscopic control designed to keep the plane stable on three axis. Now the pilot must keep the plane under control at the same time that he is guiding it. With the automaic pilot he will simply keep his ship on its course and instruments will hold it steady.

Another improvement coming is the true level alumeter. This device would give the pilot, not simply his height above sea level, but his height above the ground. It would be somewhat similar to sounding devices now used at sea, and in use would have prevented the crash of the T. A. T. plane on a mountain side in New Mexico and of the German Lugthansa plane in England.

Besides, by the first of the year, at least one of the biggest operating companies will have twelve ground stations in operation for radio telephone communication with the planes in flight. Pilots 12,000 feet in the air will be able to talk with these stations to obtain weather news and get instructions. Shortly the service will be extended to permit passengers to hold communications with ground stations, and the time is not far off when a business man in the air will be able to talk with his office in the normal course of a day's work. This improved communication is an added safety factor. Coupled with the radio directive beacon, now operated on cross country flights, it insures the pilot a path through any sort of weather.

SOLUTION OF FOG PROBLEM

Likewise, increased safety is to be built into the planes themselves. The safe aircraft competition now being conducted by the Daniel Guggenheim fund for the Promotion of Aeronautics, is expected to yield some results that will alter the principles of airmensely the safety factor. Already the fund reports "a solution of the hitherto unsolved last phase in the problem of flying through fog. Under conditions presenting the densest fog, reaching from any altitude to the ground, Lieut. James H. Doolittle, conducting the experiment, was able to take off from the airport, fly from it and return to a given spot and make a landing."

NO NEW LINDBERGH

There was no new Lindbergh to draw the acclaim of the world with a dazzling single exploit, but the accomplishments of planes rivalled that of the Spirit of St. Louis. Lindbergh, who did much to popularize flying, withdrew more from the public eye during the year, after marrying Anne Morrow, daughter of the American ambassador to Mexico. He flew the mails to South America and helped launch the Transcontinental Air Transport service, but more and more sought seclusion.

One breath taking achievement occurred in September 7, when Flying Officer R. L. R. Atcherley of Great Britain flew a Rolls Royce S. 6 at a speed of 302.49 miles an hour—the fastest time ever made by a human being.

Then Capt. Frank M. Hawks did something equally as remarkable when he flew alone from Roosevelt Field, New York to Los Angeles in 19 hours and 20 minutes, and then almost immediately turned around and flew back to New York in 27 hours and 44 minutes. He had spanned the continent and retracted his flight in one day and a half of flying time.

The air event which took the prize for sustained interest, was supplied by the German Graf Zeppelin—the giant flying ship, which cruised 19,500 miles around the world during August.

LITTLE JOE

LEARN BEAUTY CULTURE

Enroll now and join the class now forming for winter term, graduating in the spring when the demand for operators is greater than the supply.

Shop owners demand operators who hold diplomas from a school where they not only get scientific training, but the practical experience on living models.

Write for information today.

BADGER ACADEMY OF BEAUTY CULTURE
410 Jefferson St. Milwaukee

Janus, the two-headed god who gave its name to January, gazes into the past and future. : : : Yesterday, living music, the language of beautiful dreams! : : : Tomorrow? : : : What does Janus see in 1930?

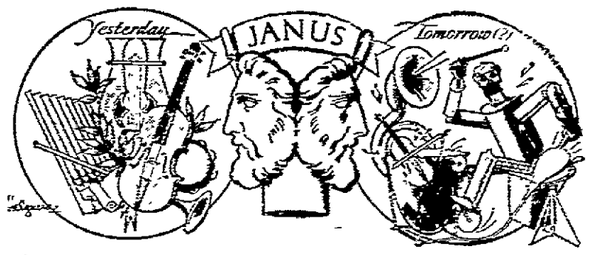

Shall Real-Music-in-the-Theatre survive? : : : Or, shall Machine-Made Sound monopolize the whole show? : : : The public should decide!

THE AMERICAN FEDERATION OF MUSICIANS
(Comprising 140,000 professional musicians in the United States and Canada)
JOSEPH N. WEBER, President, 1440 Broadway, New York, N. Y.

HAPPY NEW YEAR

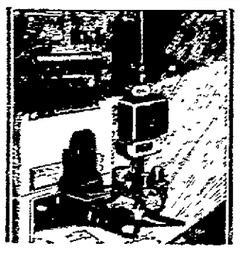

May a "Silent Automatic," the Noiseless Oil Burner, contribute to your comfort and happiness in 1930.

Automotive Regrinding & Welding Co.
116 S. Superior St. Tel. 2455

New Year's Pledge

"QUALITY Foods and necessary household items at the lowest possible prices!" ... a pledge that A & P has kept for 70 years ... a pledge that A & P will keep during 1930 ... and a pledge that will mean many dollars in monthly savings to every housewife who daily practices the thrifty A & P shopping habit.

Flour
Sunnyfield 49 Lb. Bag $1.61
Pillsbury's or Gold Medal $2.01

Crystal White Soap 10 Bars 36c

Mello Wheat 2 Pkgs. 25c

Ginger Ale
Canada Dry or Clicquot Club "Sec" 3 Bottles 50c
Clicquot Club or C & C (Cantrell & Cochrane) 3 Bottles 39c

Sunical Peaches Halved Only
In Heavy Syrup . . No. 2½ Can 25c

Pancake Flour
Aunt Jemima or Pillsbury's . 2 Pkgs. 25c

1930 Brings You Greater Values at A&P.

A. & P. Quality Meats
No. 1 Hen Turkeys Lb. 39c
Fresh Dressed Ducks Lb. 28c
Fresh Dressed Geese Lb. 24c
Fresh Dressed Chickens Lb. 28c
Pork Roasts Lean Cuts Lb. 20c
Prime Beef Pot Roast Lb. 23c

The GREAT ATLANTIC & PACIFIC TEA Co.
MIDDLE WESTERN DIVISION

Delicious and Refreshing

Shoppers and business people find our delicious luncheons mighty refreshing. Stop in any time — you'll find the Diana ready to serve you.

QUALITY SERVICE

DIANA SWEET SHOPPE
Luncheon—Candies—Soda

APPLETON ENGRAVING CO.
Phone 2750
QUICK SERVICE
Artists Engravers
COMPLETE ADVERTISING SERVICE

Greater and Greater Value

New Ford body lines and colors will be displayed Tuesday at our showrooms.

Ford

YOUR FORD DEALER

AUGUST BRANDT CO.
APPLETON

A Complete Variety of Well-Known Quality Groceries Always at Money-Saving Prices

NATIONAL TEA CO.
QUALITY GROCERS
SAVE EVERY DAY "The National Way"

302 E. College Ave. Appleton
MR. WYNN BOHNSACK

Specials for the New Year's Party

Herring	Griffin's Fancy Roll Tops Per 14 oz. jar	29c
Crab Meat	Three Diamond's Brand ½'s can	35c
Lobster	B. and M. Brand Fancy Pack ¼'s can	27c
Salmon	Black Diamond Fancy Chinook No. 1 tall can	47c
Tuna Fish	Stewart's Genuine All White Meat — ½'s can	29c
Sardines	Skipper Brand Fancy Norwegian Brisslings—¼ can	20c
Herring	Griffin's Hamburg Quart jar	42c
Butter	Wisconsin Finest Creamery Extra Quality — Per lb.	43c
Eggs	Fresh Wisconsin Selected Guaranteed	45c
Bread	National's Wheat Large 1½ lb. loaf	8c
Coffee	Sweet Girl Brand—Steel Cut or Whole Bean—A deliciously Mild and Mello Coffee — 1 lb. carton	35c
Heinz	KETCHUP—New Pack Large bottle	20c
Bacon	Armour's Star ½ pkg. Cellophane wrapped	23c
Mustard	Hazel Brand 8 oz. tumbler	9c
Ginger Ale	Hazel Pale Dry — 2 Full Pint Bottles 25c Per case of 1 doz. $1.45	
Canada Dry	GINGER ALE 3 Bottles	50c
Kraft Cheese	Pimento or Brick—Per lb. Loaf American —	39c
Cheese, Kraft's	Velveta 8 oz. pkg.	23c
Olives	Hazel Brand Fancy Selected Queens—Full 32 oz. quart jar	45c
Tea Biscuits	National Maid Per pkg. of 1 doz.	9c
Dates	Dromedary Pitted, per pkg. .... 20c Badgad Fancy Imported, 2 pkgs. 25c	
Ripe Olives	Albers Brand Calif. Ripe Large size, No. 1 tall can	23c
Fruit Cakes	National Maid Baked in our own Bakery and made of the choicest Assorted Rare Fruits — Fresh Creamery Butter — Pure Spices, etc. — Per lb.	55c
Oranges	Extra Large, (150) Size, per doz. 55c Calif. Navals—Sweet and Juicy — Jumbo (126) Size, per doz. 63c	
Apples	Extra Fancy Wrapped Jonathan's or Rome Beauties—3 lbs.	25c
Celery	Selected Well Bleached Crisp Hearts—Large Bunch	12½c
Iceberg	Extra Fancy Head Lettuce Large Solid Heads—2 for	25c
Grapefruit	Texas Full of Juice—Fine Flavor Good (80) Size — 4 for	23c
Radishes	Extra Fancy Crisp and Solid 2 bunches	13c

NEWSPAPER ARCHIVE®

Would Organize Hockey League For Junior Boys

YOUNGSTERS HAVE ASKED HELP OF Y IN WINTER PROJECT

Meeting of Enthusiasts Will Be Held Thursday Afternoon

PLANS for a junior boys hockey league in Appleton for boys over 14 years of age are being considered by C. C. Bailey, boys work secretary of the Y. M. C. A., and other persons interested in winter sports here, following a request by many boys that such a league be started.

With organization of a city team here, a high school team, and enlargement of the Jones Park rink to regulation size as is promised by the park board, ice enthusiasts are considering hockey rather than speed skating or just plain pleasure skating.

Tentative plans outlined recently by Mr. Bailey are for a league to be as large as possible. A meeting of boys interested in the sport will be held probably on Thursday, and the thing talked over. Plans are to let gang teams enter if they wish and to form teams of individuals not connected with any teams.

Boys will be asked to contribute a few nickels toward regular goal tenders' outfits to make negligible any chance of injury during games, and some one will be picked to show them a few fine points about the sport.

Hockey fast is becoming the favorite outdoor winter sports among boys because it offers a thrill that compares favorably with basketball and football. Sport fans throughout the country also are becoming keenly interested although most interest is being shown where the spectator doesn't have to stand out in the cold and freeze while watching some one else play.

CANNON AND HOLM TURN FIREFIGHTERS

Two Grid Stars Help Fight Blaze at Home of Host Sunday Evening

San Jose, Calif. —(AP)— Two football stars, Jack Cannon of Notre Dame and Tony Holm of Alabama, engaged in an unexpected workout in evening clothes here last night.

The two players, here for the east-west game in San Francisco on New Year's day, were guests at a dinner party at the mountain view home of Jaul H. Fretz, former commandant of the Mare Island navy yard. Just as the dinner started the guests were aroused by the crackling of flames, and saw the garage and servants' quarters adjoining the Fretz mansion were ablaze.

Cannon and Holm took charge of the situation, and with emergency fire fighting equipment kept the flames from spreading to the main building.

Shortly afterward the Mountain View fire department arrived and attaching a pumper to the swimming pool, drained the pool dry and extinguished the blaze. Loss was estimated at about $10,000.

BOSTON, MONTREAL LEAD HOCKEY LOOPS

Maroons Showed Burst of Speed Late in Week to Cop First Place

New York—(AP)—While the Boston Bruins continued last week to take the interest from the American division race in the National hockey league by mowing down all comers, the Montreal Maroons stirred up a bit of excitement in the International section by taking first place away from Les Canadiens of Montreal.

The Maroons played two games and broke even to raise their total by two points. After losing to Chicago Thursday, the Maroons defeated the Detroit Cougars last night 6 to 2 and took the division lead. Les Canadiens had but one game scheduled all week and they lost that to Boston Saturday, 3 to 2.

The standing, including last night's games follows

	W.	L.	T.	Pts	Gls	Op Gls
AMERICAN GROUP						
Boston	15	2	0	30	70	44
Chicago	9	6	2	20	56	44
Rangers	9	6	1	19	60	49
Detroit	6	10	1	13	53	64
Pittsburgh	2	12	1	7	46	66
INTERNATIONAL GROUP						
Maroons	10	6	1	21	65	45
Canadiens	8	5	4	20	59	51
Ottawa	6	7	3	15	57	54
Toronto	6	10	1	13	48	65
Americans	4	12	0	8	37	68

BEHNKE CLOTHIERS WIN MATCH GAME

Behnke Clothiers chalked up another match game Sunday when they defeated the F. O. E. team on the latter's alleys, 2586 to 2547. The Clothiers also won two of the three games. E. Wagner rolled high individual game with a 221.

Scores follow.

BEHNKE CLOTHIERS				Won 2, Lost 1
H. Kositzke	157	159	169	485
A. Jimos	183	179	161	523
J. Behnke	181	165	176	522
W. Belling	124	213	141	478
N. Bauer	199	198	181	578
Totals	844	914	828	2586
F. O. E.				**Won 1, Lost 2**
M. Ashauer	134	204	168	506
E. Kositzke	169	178	210	557
E. Wegner	176	221	181	578
J. Moll	166	150	169	485
H. Strutz	147	131	143	421
Totals	792	884	871	2547

MILWAUKEE BOWLERS WIN OSHKOSH MATCH

Oshkosh—(AP)—Billy Sixty and his crack Milwaukee Journal bowling team won a double victory here Sunday afternoon; in the first match against a picked Oshkosh team and in the second against an all-star team from the Fox river valley.

In the initial clash against the Oshkosh Northwestern team, the Milwaukeeans won 2,860 to 2,649, rolling 1,607 for their second game.

W. Pierce of Menasha, Mertz of Fond du Lac, and J. Genal, Art Wendwrand and Harold "Doc" Russell of Oshkosh, rolled in the second match. They got away to a lead in the first game with 1,121 but the steady rolling of the Journal five gave them this match also, 2,865 to 2,754.

SAVAGE LAUNCHES ANOTHER ATTACK ON COLLEGE SPORTS

Says Subsidizing Is Diminishing but Still Is Serious Situation

NEW YORK—(AP)—A further attack on the subsidizing of athletes by colleges and universities was launched by Howard J. Savage of the Carnegie Foundation for the Advancement of Teaching in a speech prepared for delivery at a luncheon of the Sportsmanship Brotherhood today.

In his first public address since publication of the now famous Carnegie report on commercialism in college athletics, Mr. Savage declared that although the practice of recruiting high school and preparatory school athletes "probably is diminishing gradually," the situation still "is so serious that it should engage the attention of every sportsman."

"The recruiting of athletes is no simple matter and its rights and wrongs are not so immediately obvious as one might wish," said Mr. Savage. "The practice seldom, and probably never, exists without the use of subsidies. As the fisherman baits his hook, so the recruiter dangles the subsidy before the eager eyes of the preparatory or high school athlete. So widely recognized are the practices that a complementary practice has developed among schoolboys, known as 'shopping around,' in which the schoolboy without waiting for overtures from the college or its recruiter, may offer by correspondence and even by telegraph his athletic services to the highest bidder among the colleges.

"It is a satisfaction to note that many colleges do not solicit athletes as athletes or respond favorably to their tenders of athletic ability. It is even more gratifying to know that recruiting probably is diminishing, although gradually, and that the time will come when 'shopping around' will be even more disreputable than it is today. Yet, however much we can congratulate ourselves upon the improvement in these respects that has taken place over the past decade and more the situation is still so serious that it should engage the attention of every sportsman.

"Nominally American college sport is amateur sport, so long as it is amateur, recruiting and sugsidizing must be carried on secretly, and secrecy in these practices implies deceit. The college that recruits or permits the recruiting of athletes by means of subsidies deceives its competitors and the public. The coach or director of physical education who undertakes such practices, abets them, or even connives at them, is furthering deceit. The alumnus, from whatever motives, who recruits or subsidizes a boy with an eye to the success of his college on the football field, on the track or on the river is injuring not alone college sport and the institution whose son he is but most of all the boy whom he appears to befriend."

SOUTHERN CHARITY GAME DRAWS CROWD

Dallas Is Scene of First Southwest-Midwest Grid Battle

Dallas, Tex. —(AP)— With a seat sellout expected and balmy weather in prospect, the all-star teams of the southwest and midwest began a tapering off process today in preparation for their charity game where New Year's day. A two-a-day drill program will be cut to single workouts today and tomorrow.

They spent yesterday in golfing and other mild diversions and today were reported in excellent shape by Bay Morrison of Southern Methodist university, in charge of the Southerners, and Jimmy Phelan, former Purdue mentor, who is coaching the midwestern players.

Both expected to supplement the single workout with skull practice today. Morrison had not decided on his starting lineup but indicated he would run his men in relays, keeping intact two sets of backs and two forward walls.

One of these walls possesses a wealth of tonnage that will compare favorably in weight with the opposition, while the other set of linemen is lighter but speedier. Neither backfield has a great amount of weight. Phelan probably will adopt the single substitution plan on his team, instead of using two complete squads.

EAST-WEST READY

San Francisco —(AP)— Last minute practice was held today by the Western all-tar football team for its contest with the east grid eleven at Kezar Stadium on New Year's day.

The east players were idle as Coaches Eddie Kerr and Dick Hanley at Palo Alto figured their stars were in the best possible condition after several day's practice.

BRUSHING UP SPORTS ... By Laufer

Pugilistic Ball Players Won't Hurt Game--Bancroft

SUPERIOR —(AP)— Boxing proclivities of baseball players do not harm the national pastime, in the opinion of Dave Bancroft, assistant manager of the New York Giants for the coming season, who recently was visiting the home of his father here.

Bancroft, who has signed a player-contract with the Giants for 1930, believes Art Shires, Mickey Cochrane, Hack Wilson, and other devotees of the national sport who are reported converts to fistic pursuits, do the game of baseball good rather than harm.

"Shires' adventures do not harm the game in the least," "Banny" said, "in fact, big league players treat the entire matter with a great deal of humor and patience." Bancroft is of the opinion that Hack Wilson of the Chicago Cubs could paste "the great" one from pillar to post in any kind of pugilistic warfare.

The question of salary disagreements through the winter brought the statement from Bancroft that, although he considers Dazzy Vance the best pitcher in baseball today, the dazzier would probably suffer some kind of cut in his pay check this coming season, due to somewhat tepid showing in 1929.

"Babe Ruth, however, is worth any salary paid him," says Banny. "The swat king has, in a measure, made the game what it is today. He made the Yankees, he made the American league, and he has gone far toward making baseball." Bancroft believes Ruth has four or five active seasons of play before him, and can probably be used successfully as a pinch hitter when his legs refuse to carry him on four-base treks.

Bancroft, who was last season purchased from the Brooklyn Robins, will return to his old love, the New York Giant team, where he made a great record as captain and shortstop under McGraw a few years ago. He leaves here February 1, for San Antonio, Texas, where he will have charge of the Giants in their spring training camp prior to the arrival of Manager McGraw.

VIKING GAGERS RESUME PRACTICE

Will Meet Marquette University Five in Milwaukee Saturday

Lawrence college basketball team resumed practice Monday morning after a week's vacation during the Christmas holidays. The Vikings are booked for two workouts a day until the end of the week when they meet Marquette at Milwaukee. New Year's day will be the only exception and only then if the squad looks good enough to permit a layoff.

Realizing that Marquette this season is a heavy scoring team Coach A. C. Denney has intimated he will drill long on defense. The Milwaukeeans hung up a win over Iowa State a few nights ago and didn't do so bad in holding the Montana Bobcats to a low score Saturday evening.

Denney also plans to scrimmage against Lawrence freshmen living in Appleton or to bring in one of the strong independent basketball teams in the valley. The Marquette game marks the opening of the Viking's 1930 schedule and means the beginning of a long tedious grind until March.

DID YOU KNOW THAT—

MICKEY COCHRANE, the A's catcher, is one of those who are crazy to fight Art Shires. . . . He was a middleweight at Boston University. . . . Teddy Hayes, Dempsey's former trainer, told Mickey he could lick Shires and Trafton in the some ring. . . . Bunny Austin of England, a very nifty tennis player, also is a demon at ping pong. . . . So is Phil Scott, but we wish he wouldn't do it in the boxing ring. . . . Hack Wilson once tipped a waiter in Houston $1 during spring training season, thus placing himself in the spendthrift class along with Babe Ruth, who also gave a waiter $1 during the springtide maneuvers. . . . Hack said he would fight Shires but finally compromised with Mrs. Wilson who said he wouldn't. . . . He agreed that maybe she was right. . . . Jimmy Phelan's new team, the University of Washington, faces a 10-game card next fall, seven with Pacific Coast Conference teams, including Stanford, Southern California and California. . . . Whoops!

BATTALINO PLANS ACTIVE CAMPAIGN

World Feather Weight Champion's Hands Now Fully Mended

BY JOHN J. ROMANO
Copyright 1929.

New York—World's featherweight champion Battling Battalino intends to keep busy now that his hands have fully mended and prove to a skeptical boxing world that he is champion by right of conquest and is not a cheese champion.

Bat is scheduled to make a trip to Philadelphia to meet the newest sensation of that city, Lew Massey, in a ten-round contest on Jan. 20. Massey jumped into prominence by scoring a two-round knockout over Harry Blitman and celebrated Christmas by triumphing over Johnny Datto, the speedy and hard-hitting Filipino.

Battalino's plans for February are conflicting. Madison Square Garden has him booked for a showing against Nel Tarleton the scientific English boxer, on Feb. 14. Ed Hurley, bustling promoter of Hartford, Bat's home town, planned to use him the night before against Ignacio Fernandez. This plan cannot be fulfilled as the boxing solons of this state require a star bout fighter to rest up five days before participating in a contest here.

The trio selected to trade blows with the champion are not setups. Massey is a good fighter and carries a deadly punch in his right. Philadelphia is wild over its new idol and the southern part of the city, peopled by those of Italian nationality, make plenty of whoopee every time Massey chalks up a win.

SMALLING SIGNS AS ASSISTANT COACH

Palo Alto, Calif. —(AP)— Art Smalling, outstanding star of the football game between Stanford and West Point, announced today he has accepted a position as assistant athletic coach at the Menlo school and junior college, Menlo Park, Calif.

Smalling will work with Dud de Groot, former Stanford athlete, who directs athletics at the Menlo institution. When the semester opens on Jan. 7 Smalling will take charge of the basketball squad and later will direct his attention to baseball.

RIPON FOOTBALL SCHEDULE COMPLETE

Crimson Will Play Chicago, Marquette; Badger B Teams

Ripon—With the scheduling of a night game with Marquette university for Oct. 24, 1930, the state college champions have completed their football card.

A third engagement in as many seasons with Coach A. A. Stagg's Chicago Maroons will be the lone Big Nine opponent for the Redmen next year. Athletic Director Doehling Saturday accepted an invitation from the University of Chicago athletic officials for the feature game of a proposed double header engagement at Stagg field on Oct. 4. In the first encounter between the two schools in 1928 the Redmen surprised the Midwayites by a 12 to 0 decision in the season's opener. In the campaign just closed, the Redmen succumbed to a heavy Maroon eleven by a 10 to 0 score.

In addition to the Marquette and Chicago engagements a tentative clash with the Wisconsin Bees is being arranged. This leaves only one open date on the Ripon card which next year will expand into an eight game schedule. For a curtain raiser Doehling has received bids from North Dakota university, North Dakota Aggies and Bradley of Illinois. Doehling indicated that the latter bid may be accepted for a foreign tilt and may be scheduled for a night game.

Following is the completed 1930 card:

Sept. 28, open; Oct. 4, University of Chicago at Chicago; Oct. 11, Cornell college at Mount Vernon, Iowa; Oct. 18, Wisconsin Bees at Ripon (tentative;) Oct. 24, Marquette at Milwaukee; Nov. 1, Lawrence at Ripon (homecoming;) Nov. 8, Carroll at Waukesha; Nov. 15, Beloit at Ripon.

SUPERIOR COACH A "YOUNGSTER"

New Normal School Mentor Is Considered Protege of I. I. Tubbs

Superior — (AP) — A comparative youngster in coaching circles, Edward (Ted) Whereatt, newly signed athletic director of the Superior Teachers' college, will meet the acid test when he takes over his new duties on Feb. 3.

Whereatt, graduate of Superior Central high school, has been principal and coach at Mellon high school for the last few years. He was offered the new position on the sudden resignation of I. I. Tubbs, who had been coach of the Yellowjackets for nine years.

Friends of Whereatt, however, believe him equal to his new task, since the 29-year-old coach has made an enviable record at Mellon. Whereatt started his career as a 95-pound end on the Central high school team here under Tubbs, the same team which produced Ernie Nevers, Stanford's All-American fullback of 1925.

Whereatt went through six seasons of play at Superior schools, all under the direction of Tubbs, and has been considered a protege of Tubbs since his debut in coaching ranks. Whereatt's appointment was affirmed recently by President A. D. S. Gillett of the Superior school.

POWER CO. LEADS Y. M. C. A. LEAGUE BY BEATING K. C.

Neenah Five Plays Victors Even in First Half but Then Wilts

Wisconsin-Michigan Power company basketeers top the Y. M. C. A.'s industrial basketball league following a clash between the two clubs Saturday evening on the association courts. Previous to Saturday's engagement both clubs led the league. The score in Saturday's tilt was 22 and 19 for the Power company.

The two fives battled nip and tuck through the first half of the evening's game, the Power company pulling away in the second period and scoring enough points to win the battle. At half time the score was 11 all.

Starting the second half the Neenah five managed to count only four field goals good for eight points while the Power company registered six goals for 12 points. Neither team scored a free throw in the last half.

Lineups:

Neenah	FG	FT	P
P. Gaertner, f.	3	3	0
Behnke, f.	0	0	0
Smith, f.	0	0	0
K. Olson, c.	1	1	2
Klutz, c.	2	1	1
W. Olson, g.	0	0	2
Gaertner, g.	1	0	0
	—	5	5
Power Co.			
Wolfe, f.	2	0	1
Nelson, f.	0	0	0
Bowers, f.	2	1	0
Ashman, c.	4	2	0
Hillman, g.	1	0	2
Eggert, g.	1	0	1
	10	3	4

VIKINGS TO START INDOOR TRACK WORK

Coach Denney Hopes to Develop Men for Midwest Meet in Spring

Because the annual Midwest conference track meet will be held in Appleton next spring and because he desires to make an impressive showing, Coach Arthur C. Denney will start indoor track practice for the Lawrence squad as soon as school reopens next month.

Denney is confronted with a task this year in acquiring enough track men to make a showing. He lost one man good for a couple of points in any meet when DeGoy Ellis was killed in an auto accident early in September and is skeptical about how good Howard Pope, his star dash man, will be this coming year. Pope injured a knee last summer playing baseball and has been troubled since. Chances are the injured member will come round but if it doesn't some more good points have gone by the boards.

Another loss of points figured on for the spring occurred when Pfefferle failed to hurdle exams last spring and later withdrew from school. He was doped to pick up a couple marks for the Vikings in field events but his passing leaves the squad with no good weight man or javelin and discuss tosser.

Spring practice for the Vikers will be held in the new indoor track room in Alexander gymnasium. The room has a dirt track about the same distance as the track in the old gym and has facilities for broad and high jumping and shot put practice.

LOYOLA, BOBCATS TO MEET TONIGHT

Chicago —(AP)— Loyola university tonight will seek its twenty-eighth consecutive basketball victory, with Montana State, one of the outstanding fives of the country, as its opponent.

The Loyola aggregation has not dropped a game since 1928, while the Bobcats from the west won 35 out of 37 engagements last season.

1929 TABLE OF CHAMPIONS
BY LAWRENCE PERRY
Copyright 1929

VOLLEY BALL
National—Rochester Central Y. M. C. A.

WATER POLO
National—Illinois A. C.
Eastern intercollegiate—Navy.

WEIGHT LIFTING
Middleweight (165.34 lbs.) class—A. Fess, Brooklyn, N. Y.
Lightheavyweight (181.88 lbs. over) class—Willie Rohrer, Brooklyn, N. Y.

WRESTLING
Professional—Gus Sonnenberg.
A. A. U.
Catch-as-Catch-Can Wrestling
112 lb. class—George R. Shoemeker, Lehigh Univ.
118 lb. class—Thomas McCrary, Cornell College, Ia.
126 lb. class—George Campbell, Sand Springs, Okla.
135 lb. class—John Earckson, Baltimore, Md.
147 lb. class—Artie Tomlinson, Okla. A. & M. College.
160 lb. class—Ben Sherman, Portland, Ore.
175 lb. Class—Kaare Knogh, Univ. of Chicago.
Heavyweight class—Ed George, Univ. of Michigan.
Greco-Roman Wrestling
118 lb. class—Fred Bauch, Cooper A. C. Brooklyn.
126 lb. class—A. Gaukler, German-American A. C., New York.
135 lb. class—R. Kettner, Cooper A. C., Brooklyn.
147 lb. class—E. Bollman, Cooper A. C. Brooklyn.
160 lb. class—Oswald Kapp, Esthonian A. C., Brooklyn.
175 lb. class—E. Strack, New York A. C.
Heavyweight class—J. Manger, German A. C., New York.
Eastern intercollegiate—Lehigh.
Western conference—Michigan.
Individual Intercollegiate Champions
115 pounds—Sapora, Illinois.
125 pounds—Mantooth, Oklahoma, U.
135 pounds—Minot, Illinois.
145 pounds—Bancroft, Oklahoma A. and M.
155 pounds—Van Beeber, Oklahoma A. and M.
165 pounds—Caldwell, Oklahoma A. and M.
175 pounds—Caldwell, Oklahoma A. and M.
175 pounds—Stafford, Cornell University.
Heavyweight — McCready, Oklahoma A. and M.

YACHTING
King's Cup—Vanitie, G. B. Lambert, owner.
Marblehead Cup—Bachante, Sweden.
International 22 square meter cup—Frvapplingen III, Sweden.
Seawanahka Cup—Caryl, Scotland.
International Star Class, Atlantic Coast title—Okla II.
Harmsworth Speed Boat Trophy—Miss America VIII.
Gold Cup, Motor Boat Trophy—Imp, New York.
World's Speed Boat Record—Miss America VII.

8-Foot Bed for Primo Carnera

New York —(AP)— A special bed, eight feet long, was built by the Cunard line on its steamship Berengaria for the accommodation of Primo Carnera, giant Venetian heavyweight, who will arrive in this country tomorrow for several bouts. Carnera is six feet 10 inches tall and weighs 285 pounds.

WESTERN LEAGUE UMPS WILL TRAVEL IN CARS

Springfield, Mo. — (AP) —Western league umpires may travel from city to city in automobiles next season. President Dale Gear will ask club owners to purchase automobiles for official's use, in an attempt to cut down league expense.

CUBS BATTED IN 933 RUNS DURING YEAR TO SET RECORD

Pie Traynor of Pirates Struck Out Only Seven Times

BY BRIAN J. BELL
Associated Press Sports Writer

NEW YORK—(AP)—As the official averages of the National league are released, the evidence grows that 1929 was a hitters' year in baseball. The pennant winning Chicago Cubs made a new record for runs batted in when they drove 933 tallies across the plate. This broke the old record of 829 established by the Pittsbrug Pirates in 1925. If the Cubs had not smashed the old high water mark, three other clubs would have done so for the Phillies, the Pirates themselves, and the Gianis drove in more runs than the three-year-old record.

The Cubs also received the most bases on balls and to square accounts struck out the most, the bases on balls totalling 589 and the strikeouts 567.

The hard hitting Phillies outslugged their fellows, amassing an average of .467 with total bases of 2559.

The Cubs were legitimate champions for they led the league at home and abroad. The Giants were second on the road but sixth at home, doing only a little better than an even break at the Polo Grounds. The Cubs had a per cent of .675 at home and .613 abroad.

Rogers Hornsby headed the sluggers for the second year in a row, his percentage of .681 surpassing by 48 points his winning average of 1928. Hack Wilson, another Cub, made a new league record for runs batted in with 159, beating by seven Hornsby's record of 1922 when he was driving in runs for the Cardinals. Wilson also the most accomplished player in the league at missing third strikes. He struck out 83 times.

Melvin Ott of the Giants led the league in drawing bases on balls, 113, and Jimmy Welsh of the Giants and Braves was hit the most times, 11. Of the regulars, Pie Traynor, Pirates, proved the most difficult batsman to fool entirely. He struck out only seven times.

Jim Bottomley, Cardinals, for the sixth consecutive year batted in more than 100 runs.

ROSENBLOOM, LOMSKI MEET FOR THIRD TIME

New York —(AP)— Maxie Rosenbloom's fourth meeting with Leo Lomski, Aberdeen, Wash., light heavyweight, features this week's national boxing schedule. They will clash over the ten round route in Madison Square Garden Friday night. Each has won one decision from the other in previous bouts, their third encounter resulting in a draw.

She's Nearly Gone

NOW that the
RUSH of shopping and
WRAPPING and
MAILING is over and the
GOOSE or
TURKEY is eaten we can
HEAVE a sigh of
RELIEF and then
CHECK UP to see what
PRESENTS we sent to
folks who didn't send
US any, and who it was
that
SENT us stuff that
WE overlooked, and put
THEM down for
something
NEXT YEAR.
SORTA take stock, you
know.
1929 is nearly
GONE and in
TAKING STOCK we are
pretty well
SATISFIED with what
she
HANDED us with the
HELP of you folks, so we
THANK you all and
SUNDRY and we
HOPE you are looking
FORWARD to clasping
MISS 1930 to your
BOSOM with as much
ENTHUSIASM as we are.

MORAL: In plain language that means
HAPPY NEW YEAR!

Firestone
Tire Stores Inc.
227 W. College Ph. 17

Miles of Smiles with SCHEURLE SERVICE

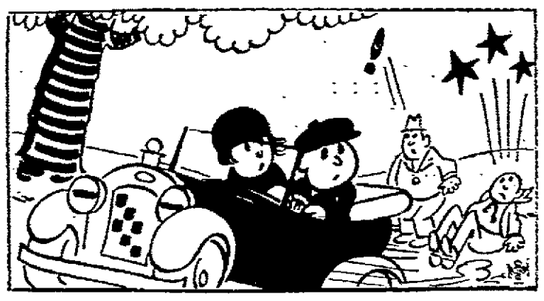

She: "Lucky, we didn't hit the other one. It's my father."
He: "Is zat so! The one we did hit is mine!

Without a doubt, one of the biggest services we render to the women drivers of Appleton is our handy tire repair service. When you are on your way to that bridge party in Bellaire Court and have a "flat", Remember that the Appleton Tire Shop can HELP you! Our road service cars are on the go as quick as we hang up the receiver. Phone 1788. Authorized Miller Tire dealers since 1920.

365 Days of Careful Service — Buy a Miller Tire

MILES OF SMILES WITH MILLER TIRES

APPLETON TIRE SHOP
218 EAST COLLEGE AVE.
PHONE 1788
"TIRES SINCE 1908"

NEWSPAPER ARCHIVE®

OHIO STATE WINS FROM NOTRE DAME; U. W. BEATS LOMBARD

Big Nine Has Impressive Record Over Pre-season Opponents

CHICAGO — (AP)—Western conference basketball teams this week will go into the stretch of an unusually successful pre-championship schedule.

Four Big Nine teams added triumphs Saturday night, bringing the group standing against non-conference opponents to 29 victories and six defeats.

Ohio State established a claim to consideration by defeating Notre Dame at Columbus. The Buckeyes were behind at halftime but came up with a strong finish and defeated the Irish, 29 to 22. Chicago showed improvement in defeating Carleton college's team of six-footers, 25 to 29. The Maroons also were forced to come from behind, as was Minnesota in winning over the University of Montana, 27 to 21, for its fourth straight.

Wisconsin failed to show as much offensive power as usual, but had no trouble in defeating Lombard college, 1929 champion of the Little 19 conference, 22 to 11.

Wisconsin and Northwestern, which tangle in the first game of the conference championship season at Evanston Saturday night, will encounter rugged opponents tomorrow night. Northwestern will try for its second victory of the season, and its fifth straight during the last three seasons, over Notre Dame. The Wildcats nipped Notre Dame at South Bend by 30 to 28, in an overtime affair two weeks ago.

The Badgers will entertain Iowa State college at Madison and will be out for their fourth straight victory of the campaign.

Purdue will be in action tonight against Vanderbilt. The Boilermakers face the busiest week of any team in the league, with Indiana State and Montana State, following Vanderbilt into Lafayette Tuesday and Wednesday nights, respectively. Illinois will meet Butler Thursday night at Indianapolis, and Chicago will tackle the Bulldogs at Indianapolis on Saturday night. Butler handed Purdue its only reverse of the season.

BOWLING

INDUSTRIAL BOWLING LEAGUE
Y. M. C. A. Alleys

RIVERSIDE				
J. Guiloyle	114	147	116	427
R. Glasheen	138	124	111	373
L. Zumack	154	134	130	418
H. Brock	151	197	123	471
Blind	125	125	125	375
Totals	682	827	655	2064
VALLEY IRON				
B. Welhouse	136	138	199	523
L. Stiener	128	137	169	434
J. Hebler	157	156	185	498
T. Kornetzke	174	145	181	500
C. Tornow	87	196	204	587
Totals	814	792	938	2544

PLAN HOCKEY LEAGUE IN SOUTHERN STATES

Dallas, Tex.—(AP)—Benney Leonard, who voluntarily relinquished the lightweight boxing crown, virtually has completed arrangements for a new icy hockey league in the sunny south.

Leonard said he had signed teams in Dallas, Fort Worth and Oklahoma City, and is certain of obtaining organization of a club in Tulsa, which already is represented in the American association. The former lightweight champion is principal stockholder of the Pittsburg National league team and intends to use the southern league to develop players, he said.

SKI RIDERS PREPARE FOR SEASON'S MEETS

Chicago—(AP)—A team of 15 ski riders, representing the American Ski association, will make an invasion of the west in February to compete in tournaments of the western American winter sports association.

The trip will include meets at Omaha, Neb., Ashton and McCall, Idaho; Lake Tahoe and Truckee, Calif; Ogden, Utah and San Francisco and Los Angeles. The big event will be held at Truckee, Calif., Feb. 8-9.

Leading middlewestern riders who will join the team are: Lars Haugen, St. Paul; Anders Haugen, Minneapolis; Henry, Clarence and Carl Hall, Detroit; Casper Olmon, Halver Walsted, Steve Trogstad, Sig Uliand, Alf Engen and Alf Mathisen of Chicago.

NBC WILL BROADCAST PITT-U. S. C. BATTLE

New York —(AP)— Lloyd E. Yoder, of the National Broadcasting company's Pacific coast studios, and Carl Haverlin, announcer at KFI, Los Angeles, will give a play-by-play description of the New Year's day football game between the Pitt Panthers and Southern California over the National Broadcasting company's chain.

Yoder, who captained the Carnegie Tech team of 1927, will describe the first and third periods, and Haverlin the second and final.

The broadcast will begin at 3:30 o'clock, central standard time.

GRID SEASON FINALLY COMING TO AN END

Football will breathe its last with four big games on New Year's day.

The University of Pittsburgh, untouched and untied, clashes with Southern California in the Rose bowl game at Pasadena.

A picked eastern team battles an all-star western aggregation in the annual Shriner's charity game at San Francisco.

At Dallas, picked teams from the mid-west and the southwest will battle for supremacy.

The northern and southern divisions of the Southern conference will meet in still another game at Atlanta, Ga.

NATALIZIO RETURNS TO CARROLL QUINT

Waukesha—Carroll college's basketball squad, bolstered by the return of Capt. Tony Natalizio, guard, will resume practice the latter part of this week.

Capt. Natalizio, who has not been able to train with his team due to a leg injury sustained in the closing football game of the season, has recovered sufficiently to take part in practice. He will fill the right guard position. Les Smith of Sparta will hold the position until Capt. Natalizio is able to start.

The right forward position has Coach Kenney worried. Gluck, a veteran; Bischoff, a sophomore, and Ottery, also a sophomore, have all been tried and found wanting.

Vander Muhlen, lanky former all-city star of Chicago, has tallied more points than all the other players combined. He has garnered 36 points.

MORELLO GANG IS NOT DEAD YET, COPS IN NEW YORK CLAIM

In Fact It Has Plenty of Life Left, After-dinner Hold-up Proves

BY LEMUEL F. PARTON
(Copyright, 1929, by Cons. Press)

New York —(SPA)—The gang now being assailed by the New York police, in the after-dinner excitement attending a recent famous testimonial to a magistrate, stems from distinguished lineage. Ciro Terranova, accused by the police of staging a fake hold-up to recover a murder contract, is a Morello, and the Morellos helped found a gang which established a world's record, or at least a national record for murder. And, according to Commissioner Whalen, there's life in the old gang yet.

Lupo the Wolf was the fanged monster who founded this gang, up in Harlem 15 or 20 years ago. Their "murder stable" in 125th-st was the scene of more killings than any other spot in the United States, barring perhaps the Brooklyn murder stable in Navy-st, at first a rival abbatoir, but later a sort of subsidiary corporation.

"BARREL MURDER" GANG

The wolf's real name was Ignazio Lupo. This was a Sicilian gang and when the ordinary murder and robbery business was slack, there was an abundance of black hand and Mala Vita and Mafia feuds to keep the guns blazing. This enterprising firm was the originators of the "barrel murder" of those days, in which the victim was crammed into a barrel and shipped to some remote place. Sixty murders were definitely traced to this gang. One of its members was the slayer of Detective Lieutenant Joseph Petrosino, in Palermo, Italy.

Giuseppi Morello was the wolf's right-hand man. His 18-year-old stepson, suspected of betraying the gang, was tortured and murdered, with his tongue slit, a deft touch which the Italian gangsters add to all their killings. The Harlem gang moved in on the Brooklyn murder stable and there were killings and reprisals. There were later amalgamations which elevated another Morello—Ciro Terranova to leadership and gave him a mansion in Pelham manor and a bullet-proof limousine.

Judge Vitale's companion in the box at the Tepecano club entertainment is known as the "artichoke king." This is merely a tag surviving the old days, as artichokes are just as small item in the racketeering which profits from the Sicilian's insatiable appetite for green goods.

The earlier killings in Brooklyn and Harlem grew out of the onslaught on the peddler carts by the Sicilian newcomers. While the "Hansies," also accomplished killers, took to the water front, and such gangs as the "Hudson Dusters" divided lucrative sections among them, the Brooklyn and Harlem murder stables were the headquarters of the green goods racket, and the wolf and his aides acknowledged no extra-territorial rights.

This is the general background from which Ciro Terranova emerges. He is now vehemently accused by the police chief of having negotiated a murder contract, but is still out of jail. Although he has been arrested seven times, his portrait, like that of Arnold Rothstein, is not in the rogues' gallery. At his comfortable but not too ornate home, Terranova calmly defies the police.

While Commissioner Whalen unquestionably has ripped open an interesting situation, and, in consideration of the political fog which always obscures these matters, the town is giving him a big hand, specialists in gang history here gravely question his theory—or rather his definite statement—regarding the murder contract. If such a contract were made, it is entirely new and unique in Sicilian gang history, clear back to the days when Napoleon's brother-in-law temporarily cleaned out the gangs by cutting off their heads and putting them on fence posts. Furthermore, the theory does not fit in with the known facts regarding the killing of Frankie Yale and Frank Marlow, gangsters, whose death Terranova is said to have decreed and agreed to pay for.

This writer found a Brooklyn detective who has been chasing gangsters for years, but who, for obvious reasons, wished to speak anonymously.

"There is no question but that the Yale killing was in revenge for the killing of 'Filsey' D'Amato," he said. "D'Amato had been in a row with the Yale gang, growing out of the killing of the big Joe Colisimo in Chicago. He was killed on July 1, 1927, and it was just exactly a year from that date that Yale was killed. If the Sicilians can't get immediate vengeance, they try to make it an anniversary affair. The date of the second killing is significant. All the revenge in this case is that the killing of D'Amato led to the killing of Yale. To one who knows the background of these crimes and their different rackets the new theory does not fit in at all."

KAMPS
STONES OF SUPREME SPARKLE
SIGN OF QUALITY
DIAMONDS
We Invite Comparison
— Convenient Terms —
Kamps Jewelry Store

Skate Sharpening
We sharpen skates of all kinds, specializing in Tubular skates.
FRANK STOEGBAUER
326 W. College Ave.

WHAT IS THE SECRET OF MOHAWK POND?

GROUP BANKING

As the Organization of Credit on a Large Scale

GROUP BANKING is in accord with the law of Wisconsin as well as with the modern demand which calls for large scale organization. It has comprehensive financial service as its one purpose. In its application by the *Wisconsin Bankshares Corporation*, it leaves to each unit bank independence of management but gives to it increased strength and stability and larger capacity to serve its community and customers.

Modern business calls for organization that goes beyond community bounds. The community today is not self-contained. It sells its products in the big markets and it goes to the big markets to buy what it needs. The community bank no longer exists. It went into oblivion with the village blacksmith and the harness shop.

Banks everywhere have been struggling to meet the financial demands that came when the community broadened its business field. The Federal Reserve System brought them a new outlook. They amplified their connections with correspondents in the financial centers. They added trust departments, bond departments and foreign departments. They borrow money outside their communities when necessary and they lend and invest it outside when they have surpluses beyond the local demand.

The ever broadening business organization demands an ever broadening credit organization. In the congested areas of large cities this demand is met by mergers and consolidations. The hundred million dollar bank has become common. The billion dollar bank has long been a reality.

This method is not so practicable for smaller cities and towns. It is necessary to enlarge the *area* of organization to secure the necessary banking strength and capacity.

Hence Group Banking which brings into financial co-operative activity a large territory, organizes the credit resources on a large scale and returns to each community banking facilities and services that correspond with its demands.

Instead of forcing the community or any part of it to go to the city when it has banking business of size and importance, *Wisconsin Bankshares Corporation*, through its Group Banks, takes the necessary and much needed services to the community.

There is no God-made-the-country but-man-made-the-city about this. It is natural and ordinary progress. One does not need less banking service because one happens to live in a village instead of a big city. And it is no reflection on what is classed as the country bank.

The country bank has grown to the limit that circumstances permit. It has become necessary, therefore, to change the circumstances.

Group Banking does it.

By enlarging the credit area organized, the Group Banks secure a greater diversity of customer interests. Seasonal demands flatten out. Fluctuations in loans and deposits disappear. Superior adjustment between demand for credit and the supply brings stability and with stability comes strength.

Group Banking is modern and is conceived in the modern spirit of progress and enterprise.

WISCONSIN BANKSHARES CORPORATION

Milwaukee, Wis.
FIRST WISCONSIN NATIONAL BANK
SECOND WISCONSIN NATIONAL BANK
SIXTH WISCONSIN NATIONAL BANK
MECHANICS NATIONAL BANK
MERCHANTS & FARMERS STATE BANK
BAY VIEW BANK
SIXTEENTH WARD STATE BANK
VLIET STREET STATE BANK
OAKLAND AVENUE BANK
MID-CITY STATE BANK
NORTHWESTERN NATIONAL BANK
NORTH AVENUE STATE BANK
CITIZENS BANK OF NORTH MILWAUKEE
SHERMAN PARK STATE BANK
BADGER STATE BANK
EAST SIDE BANK

Berlin, Wis.
FIRST NATIONAL BANK

Eau Claire, Wis.
UNION NATIONAL BANK

Fond du Lac, Wis.
FIRST FOND DU LAC NATIONAL BANK

Madison, Wis.
BANK OF WISCONSIN

Menomonie, Wis.
FIRST NATIONAL BANK

Oshkosh, Wis.
FIRST NATIONAL BANK IN OSHKOSH
SECURITY BANK OF OSHKOSH

NEWSPAPERARCHIVE®
NEWSPAPERARCHIVE®

New London News

INSTALL OFFICERS OF MASONIC LODGES

Ceremonies Are Conducted Friday Evening at New London

New London—At the open installation of officers of Eastern Star, the Blue Lodge and the Royal Arch Masons on Friday evening, about 175 were served atthe dinner which preceded the ceremonies. Members of the various orders from Dale, Shiocton and Hortonville were present, in addition to those from this community.

For the Eastern Star, Mrs. C. D. Feathers acted as installing officer. The following officers were installed: Marion Hanson, worthy matron; Harvey Steinberg, worthy patron; Effie Seering, associate matron; Frank Nelson, associate patron; Avolene Fonstad, secretary; Grace Haskell, treasurer; Freda Vanderveer, conductress; Rose Nemschoff, associate conductress; Nettie Pfeifer, chaplain; Myrtle Wilkie, marshall; Sue Freeman, organist; Laura Finger, Ada Irma Reuter, Ruth; Elaine Coe, Esther; Eva Dawson, Martha; Doris Hartquist, Electa; Laura Dexter, warden; Sadie Lyon, sentinel.

Frank Nelson installed for the Royal Arch Masons, with F. L. Zaug as master of ceremonies. Charles Abrams was installed as high priest, Dr. George Dawley, as King; William Viel, Scribe; M. C. Trayser, treasurer; James Cottrill, secretary, H. B. Christy, captain of the host; C. D. Feathers, principal sojourner, John Seering, Royal Arch captain; E. N. Calef, master of the Third veil; Frank Colburn, master of the second veil; Herman Price, master of the first veil and William Wilkie, sentinel.

Walter Fox was installed as master of the Blue lodge, with Harvey Steinberg as senior warden; Carleton Reuter, junior warden; F. L. Zaug, treasurer; E. N. Calef, secretary; H. P. Freeling, chaplain, Ralph Hanson, senior deacon; Carleton Reuter, junior deacon; C. D. Feathers, senior steward; Lyle Sheldon, junior steward and William Wilkie, tiler. Charles Abrams acted as installing officer with H. B. Christy as marshall.

The next regular meeting of the Masonic Orders will be held Jan. 7, when the Entered Apprentice degree will be conferred. A. W. Rahr, past master of the Damascus lodge of Milwaukee, will confer the degree

POSTPONE CASE OF ASSAULT, BATTERY

New London — The case of Mrs. Edward Besaw against Leo Voss, both employes of the Hamilton Canning company, which was to have been tried Saturday, has been postponed. Voss was charged with assault and battery and disorderly conduct following an accident last week. Mrs. Besaw claims that Voss, passing her on a run collided with her, knocking her to the pavement. Her left arm was fractured. The hearing was to have been held before an outside justice.

NEW LONDON MEN ARE UNINJURED IN CRASH

New London — Raymond and George Hallada, driving to Milwaukee Saturday, met with an accident which put their car into a Theresa garage for repairs. The accident occurred when a car driven by a Milwaukee man collided with their car. Both cars were damaged, Hallada's car having broken windows, and bent fenders. George Hallada received minor cuts.

COMMITTEE TO CHECK SEAL SALE RECEIPTS

New London — At a meeting early this week of the committee in charge of the annual sale of Anti-tuberculosis Christmas seals, envelopes will be opened and a check made of the campaign. Mrs. C. D. Feathers, chairman of the committee, will be aided by Mrs. Leonard Cline and Mrs. Nelson Demming. About 500 letters containing not less than 100 stamps each were mailed out.

CHURCH WILL ELECT OFFICERS THURSDAY

New London—The annual church dinner, at which election of officers will take place is scheduled Thursday evening at the Congregational church. A special committee will be in charge of arrangements for the dinner, which members will furnish. Mrs. H. R. Freeling, Mrs. H. B. Cristy and Mrs. E. N. Calef are in charge of general arrangements. Serving will begin at 6:30.

ENTERTAIN GUESTS AT SCHWALLER HOME

Brillion—Mr. and Mrs. Anton F. Schwaller entertained guests at their home on Christmas day. Only immediate relatives were present: Mr. and Mrs. Dennis Werner and family, Mr. and Mrs. Raymond Schwaller and children of Appleton, Mr. and Mrs. Emanel Scheibel of Sheboygan Mr. and Mrs. Wilfrid Schwaller of Clintonville, Mr. and Mrs. Joe Schwaller and family, Mr. and Mrs. Arthur Neumeyer and children.

Mr. and Mrs. Joe Ecker gave a dinner party for relatives at their residence on Christmas day. Those present were Mr. and Mrs. John Butz and daughter of Chicago, Mrs. Steinmetz, Mr. and Mrs. Adolph Ecker, J. Steinmetz, Mr. and Mrs. John Binsfeld.

A double birthday celebration was held at the Adolph Pritzl home on Thursday for Mrs. Adolph Pritzl of Brillion and the Rev. Alfred Pritzl of Osman. Skat and five hundred were played. Honors in five hundred were won by Mrs. Mike Kleiber and Mrs Joe Binsfeld. Out of town guests were: Mr. and Mrs. Frank Pritzl, and John Pritzl of Marshfield, the Rev. Alfred Pritzl of Osman, Mr. and Mrs Jack Ecker and family of Hilbert, Mrs. Weins, Mr. and Mrs. Anton Pritzl and children of Greenleaf.

LARGE CROWD PRESENT AT FIREMEN'S BALL

New London—With dancing room at a premium, good music and good weather the annual Firemen's ball Friday evening was a success. Decorations of a fire fighting nature were on the walls, and the event was advertised by the usual tour of the town by the firemen, their approach being heralded by the scream of the siren. The party was held at Werner's hall.

NEW LONDON PERSONALS

New London — Mr. and Mrs. Emil Oestreich, who spent several days with their daughter in Racine, are expected home early this week.

Mrs. D. O. Bissett is confined to her home with illness. Mrs. Charles Abrams also is ill.

Mr. and Mrs. Raymond Smith of Randolph are spending several days at the home of Mr. and Mrs. Arlie Koten, Smith st.

Mr. and Mrs. G. W. Demming entertained Mrs. J. Richter, Misses Doris, Ella and Edna Richter and Leo Richter of Weyauwega on Sunday. Mr. and Mrs. Frank Calles of Oshkosh and Mr. and Mrs. Louis Neuville of Fond du Lac were visitors at the Demming home Saturday.

OBSERVES HIS NINETIETH BIRTHDAY ANNIVERSARY

Special to Post-Crescent

Chilton—George D. Breed celebrated his ninetieth birthday in Milwaukee on Sunday. Mr. and Mrs. Breed were for over 60 years residents of this city, but moved to Milwaukee about a year ago to be near their daughter Mrs. G. I. Hogue.

The engagement is announced of Miss Jane Patrica Huberty, daughter of Mr. and Mrs. John Huberty of Fond du Lac and Dr. Alphonsus Rauch of Kenosha. Miss Huberty is a teacher in the Peckham Junior high school in Milwaukee. Dr. Rauch is a graduate of the local high school, later graduating from the Marquette Medical school in 1927. He located at Kenosha Nov. 1, 1929.

The partnership between Alex Schoehung and Peter Meyers has been dissolved. Mr. Meyers will withdraw from the firm, and the John Deere Farm Implement business will be continued by Mr. Schoehung, who before purchasing the business from William Schaefer had been employed by him for a number of years.

Mrs. G. Guentber and son, Richard spent the past week in Milwaukee visiting at the T. Strobel home.

Mr. and Mrs. Eugene Kady and son of Milwaukee are visiting at the home of Mr. and Mrs. Theodore Christeph.

Misses Margaret and Florence Dorschel, student nurses at St. Agnes hospital in Fond du Lac, will arrive in this city Monday to spend a week's vacation with their parents Mr. and Mrs. Oscar Dorschel.

Miss Charlotte Goff of Davenport, Iowa, is visiting her sister, Agnes, during the holidays.

Mr. and Mrs Adolph Bauman and two children of Chicago are holiday guests of Mrs. Baumann's parents, Mr. and Mrs. Herman Gaubatz.

Dr. and Mrs. Robert Groetzinger of Chicago are visiting at the home of the former's parents, Mr. and Mrs. Charles Groetzinger.

Mr. and Mrs. Owens are visiting at the home of their son, Dr. George Forkin in Menasha.

Gordon Joyce of Wheeling, W. Va., is visiting his parents, Mr. and Mrs. D. D. Joyce.

Miss Dorothy Francis, a student at Marquette university, is spending her vacation with her parents Mr. and Mrs. John Francis.

Mrs. Arthur Stadtmueller of Northfield, Minn., is visiting her parents Mr. and Mrs. Frank Rinzke. She also spend a week in Chicago visiting her sister Mrs. A. Weisse.

Chester Schumacher of West Bend is spending a few days visiting his parents Mr. and Mrs. John Schumacher.

Herbert Weeks, who holds a position with the Sun Oil Co., of Dallas, Texas, is spending the holidays with his mother, Mrs. Catherine Weeks.

District Attorney Anthony Madler, who was a patient at St Elizabeth hospital in Appleton following an operation for appendicitis, has returned to his home and expects to be able to resume his duties within a few days.

Walter Kurtz left for Milwaukee Thursday for a visit with his mother and his two daughters.

Mrs. Anna Welch, who has been critically ill at the home of her daughter Mrs. Arno Schaefer, for some weeks is convalescing

Miss Georgiana McGrath, who teaches in Cleveland, Ohio, is spending her vacation with her parents Mr. and Mrs Frank McGrath.

The Rev. and Mrs. G. A. Kaltenbach and daughter spent the past week visiting relatives in Iowa.

FOREST JUNCTION FIVE DEFEATS BROTHERTOWN

Forest Junction—The Brothertown basketball team, playing against the local Community Boosters at Community hall here Friday evening, was defeated by a 15 to 9 score. Scoring by the teams was fairly even up to the close of the third quarter when the score was 9 to 9.

In the local lineup were Milton Seybold, center; Raman and Albert Stanelle, forwards; Wilmer Huebner and Mitchell Stanelle, guards; with Stanelle as guard during the last quarter.

The next home game for the Boosters is scheduled for the evening of New Year's day when they play Lefty's Aces of Kimberly, a team of left-handed players. A return game will be played at Brothertown on Jan. 2.

New Year's Eve. Big Time. Plenty Hot at Blue Goose Inn. Music by Southern Playboys of Milwaukee. Come one — come all! A good time to be had. No cover charge.

SEAL SALE TOTALED $64.71 AT HILBERT

Upper Room at High School Wins Prize for Making Most Sales

Hilbert—The official indoor ball was awarded to the upper grade room at the high school for selling the largest number of Christmas seals. The average sale per student was 57½ cents. The report of Christmas seals are as follows: returns from letters mailed, $35.36; sixth, seventh and eighth grades, $12.65; third, fourth and fifth grades $10.97, and the first and second, $5.73, a total of $64.71.

Theodore Guebert, teacher at the Lutheran school, left Thursday morning to spend his holiday vacation at his home at Oak Park, Ill.

Mrs. Augusta Kasper entertained the shafskoff club at her home on Friday evening. Prizes were awarded as follows. Mrs. Adolph Olander, Mrs. Anna Hemerl, and consolation to Mrs. Jake Jaeckels. Mrs. Frank Knoepfell, Sr., will be hostess to the club next week.

The new storm windows for St. Mary's church which were purchased recently, arrived Thursday. Members of the parish were busy Friday and Saturday putting them on.

Mr. and Mrs. J. W. Baldock, Mr. and Mrs. L. M. Rodeck and Mrs. Oliver McAninch attended the Order of Eastern Star meeting at Brillion Friday evening. After the meeting a party was given at the home of Mr. and Mrs. Con De Master, for the members.

Jacob Mertz who resides a few miles east of Hilbert, is having a new modern home erected. Ferd Ullrich, carpenter contractor of this village and his crew are doing the work.

Miss Florence Rodrek who is spending her vacation with her parents here, will leave for Franklin Park, Ill., on New Year's day to attend the opening of the high school on Jan. 2 after the holiday vacation. Miss Rodrek is a senior at the high school there.

Mr. and Mrs. F. D. Pieper and son, James, of here, William F. Christel of Valders, and Miss Florence Roate of New Holstein left Friday night on a ten day trip to some southwestern states.

A miscellaneous shower will be given at the home of Mr. and Mrs. Edward Knickerbacker Monday evening in honor of their daughter, Marion, who is to be married.

CONDUCT LAST RITES FOR LEEMAN RESIDENT

Leeman — Funeral services were held at 3 o'clock Friday afternoon from the Navarino Lutheran church for Mrs. Gus Falk, 89, who died Wednesday noon at the home of her daughter Mrs. Anna Baue.

Funeral services were conducted by the Rev. Halverson of the Navarino Lutheran church.

Henry Leeman left Thursday morning for Townsend where he will be employed.

Marion Greely entertained a few friends at his home Friday evening. Games furnished the evening's entertainment. Those present were Misses Mildred Leeman, Violet and Iris Cavner, Thomas Wilkinson, Jr., Merl Clem and Harland Greely, Clifford and Claude Nelson of this place, Miss Mae Litzkow of Drephals, Evelyn Spaulding, New London, William Ballard, Antigo.

Janet, infant daughter of Mr. and Mrs. H. J. Schroeder has been seriously ill the past week.

Miss Violet Cavner returned home Thursday after an extended visit with friends in Kaukauna and Antigo.

Miss Edith Gilson, teacher of the Leeman school is spending the holiday vacation at the home of her mother in Milwaukee.

Mr. and Mrs. Emil Larsen, daughter Lucille and Mrs. Bertha Larsen of Nichols were visitors at the Albert Larsen and Charles Larsen homes Thursday.

Misses Clara and Mildred Fossum of Kashena are visitors at the Bert Falk home.

Mr. and Mrs. Harry Eng daughters Edna and Ruth and son Carl of Galesberg were dinner guests at the J. A. Nelson home Friday.

Mr. and Mrs. Oscar Nelson daughter Carol, sons Donald and Merle and Mr. and Mrs. Orlo Valentine of Shiocton were visitors at the W. R. Helser home in Shiocton Thursday.

LITTLE CHUTE CHURCH TO GIVE CARD PARTY

Little Chute — The first of a series of open card parties will be given by the members of St. John parish Tuesday evening, Jan. 7 at the auditorium. Schafkopf, rummy and bridge will be played and prizes will be awarded.

A daughter was born Friday to Mr. and Mrs. Henry De Groot, Main st.

Richard Gerritts and Arnold Vandenberg have returned to Chicago after a several days visit here with relatives.

Miss Edna Adamson of Fond du Lac is a guest for a few days at the home of Dr. and Mrs. J. C. Bell.

Miss Joanna Gloudemans submitted to an operation at St. Elizabeth hospital Friday.

Mr. and Mrs. Michael Meliter and children James and Kathleen have returned from a visit with relatives in Milwaukee.

William Rees of Oshkosh transacted business here Friday.

Miss Clotilda Hammen returned Sunday to Milwaukee after a weeks visit at her home here.

Mrs. George Gilsdorf of Fond du Lac, Miss Irene Gloudemans of Oshkosh and Miss Loretta and Martha Gloudemans of Milwaukee visited for several days at the Arnold Gloudemans home.

Mr. and Mrs. Martin G. Peeters have returned to their home in Milwaukee after a weeks visit with relatives here.

Mr. and Mrs. G. Jansen and Paul Jansen attended the funeral of Mrs. John Scholl at Freedom Saturday.

HEAR STATION KWKH
(850 Kilo.) 9:15 TONITE
You'll hear a "Red Hot" Talk
ABOUT CHAIN STORES

WAUPACA MAN TAKES JOB AT CLINTONVILLE

Waupaca—A daughter was born to Mr. and Mrs. George Cartwright, Jr., Friday morning Dec. 27.

C. P. Stanley will leave the first of the week for Clintonville where he has accepted a position in the research department of the four wheel drive company. This position was held for ten years by Mr. Stanley's brother, the late C. B. Stanley.

CHARGE PAIR STOLE CHRISTMAS POULTRY

Jonas Denny and Paul Baker Bound Over for Trial to Circuit Court

Waupaca—Jonas Denny, 17, an Indian, and Paul Baker, 38, were bound over for trial at the next term of Waupaca-co circuit court on charges of stealing poultry, following their arraignment before Justice Levi Larsen at Clintonville Saturday evening. Neither was able to furnish bonds and they are being held in the Waupaca-co jail. They gave no addresses.

The pair was arrested in the town of Madsen Saturday by Sheriff Arthur Steenbock and Undersheriff J. O. Hanson following investigations of thefts at two town of Madsen poultry farms on the nights of Dec. 21 and 22.

On the first night thieves entered the coops of the Smith-Gunderson place and stole a large number of chickens. The next night the coops of Lester Burgess, nearby, were entered, and two ducks and a turkey were taken. After the investigation by the Waupaca-co sheriff Denny and Baker were arrested. Denny pleaded guilty before Justice Larson but Baker denied any complicity in the thefts.

EXTEND TIME FOR PAYMENT OF TAXES

Total Roll This Year Aggregates $42,697.33; Rate Much Lower

Forest Junction—Extended time to March 1, 1930 on tax payments, recently voted by the board of supervisors, has caused a new schedule of office hours to be adopted by Wesley A. Tamm, town treasurer, during the month of January.

The five Wednesdays of the month have been designated by him for the receipt of tax monies at his office at his farm on route 1, Brillion, with collections at the village of Brillion on Jan. 29, and at Forest Junction on Jan. 31.

The total roll this year is $42,679.33, to be collected on an assessed valuation of $2,741,260, which brings the average rate 95 cents per thousand lower than a year ago. Varying levies for school purposes in the nine school districts wholly or partially in the town bring the rate in the respective areas above or below the average.

State taxes amount to $2,354.17; county taxes $16,639.15; high school tuition, $2,556.42; other local taxes, $13,666.45; school taxes, $7,589.40; a state trust fund loan, $9.28; and an occupational tax on grain in elevators, $4.16.

MANY DINNER PARTIES HELD IN DARBOY HOMES

Darboy—Mr. and Mrs. August Wundrow entertained Mr. and Mrs. Arthur Wundrow and daughter Betty Jean, of Madison, Hilda Diedrich and Irwin Jennerjohn of Appleton and Ben Heideman of Kimberly on Christmas day.

Mr. and Mrs. John A. Van Groll entertained on Christmas for Mr. and Mrs. Fred Haase and family, Appleton, and Mr. and Mrs. John G. van Groll and family of Waverly Beach.

Mr. and Mrs. John Fischer entertained on Christmas for the following: Mr. and Mrs. Paul Fischer and daughter Elaine of Clintonville; Mr. and Mrs. Henry Schwalbach, Mr. and Mrs. Rueben Schmalz, Mrs. Hannah Fischer and daughter Mary and Margaret.

Mr. and Mrs. George Schaefer and daughter Elaine of Sherwood, Mr. and Mrs. Andrew Noe and son Norbert, were dinner guests at the home of Mrs. Margaret Van Borst on Christmas.

Mr. and Mrs. Matt Hopfensperger entertained a few friends Thursday evening. Those present were Mrs. Margaret Van Borst, Mrs John Van Groll, Mike Van Groll, Mrs. Hannah Fischer and daughters Mary and Margaret.

Dance at Chicken Coop Inn, Tuesday Nite.

AFRAID TO EAT FOR WHOLE WEEK; KONJOLA TRIUMPHS

Man Endured Many Ills Finds Complete Relief Through New and Different Medicine.

MRS. DILLARD BROWN

"My stomach was in such a weakened condition that at one time I abstained from food for an entire week," said Mr. Dillard Brown, of Toddville, Ia., "I was afraid to eat, for I knew of the awful suffering that would follow. My liver and kidneys were all out of fix, too, and constipation filled my system with poisons. I had dizzy spells, terrible headaches, and billious attacks. Spots danced before my eyes, and I was weak, nervous, and all run-down.

"How I suffering from head to foot and I could find no relief! Medicine after medicine failed me. But happily I determined to try Konjola. It mastered my case in quick time. I took five bottles and in five weeks was rewarded with complete freedom from all my pains and suffering. Today I can eat and digest the heaviest foods."

Konjola is sold in Appleton at Schlintz Bros. Drug Store, and by all the best druggists in all towns throughout this entire section.

Married Fifty Years

Black Creek — Mr. and Mrs. Matt Norder, who celebrated their fiftieth wedding anniversary on Christmas day at the home of their daughter, Mrs. John Homrig, are pioneer residents of that part of the country. They were married Dec. 25, 1879, at Monroe in Green-co by the Rev. Father McGuinty. Three sons and one daughter were present at the anniversary celebration.

HARRISON GRANGE ELECTS OFFICERS

Charles Green Is Named Master for 1930; Mrs. John Hahn, Overseer

Darboy — The Harrison Star grange No. 668 met at their hall here Friday evening. Because the officers elected at a former meeting would not accept their office, another election took place. The following officers were elected and will be installed at an open meeting Jan. 10: Master, Charles Gear; overseer, Mrs. John Hahn; lecturer, Mrs. Henry Kern; chaplain, Mrs. Fred Knorr; steward, Ray Wundrow; assistant steward, Willard Grode; lady assistant steward, Dorothy Hanley; treasurer, Charles Grode; ceres, Mrs. Martin Van Der Velden; pomno, Vivian Knorr; flora, Edna Elting; gate keeper, Martin Van Der Velden; assistant secretary, A. B. Kassilke; secretary, Olive Graper and pianist, Dehlia Wundrow.

A social party will follow the installation of officers.

DANCE HALL WORKER WOUNDED BY GANGMEN

Chicago —(AP)— A gang of toughs, one of whom had been tossed out of a taxi dance hall on the edge of the Loop, opened fire on James Tortorelli, dance hall attendant, early today. Tortorelli was wounded in the leg.

The attackers, believed to have been members of the "42 gang," fired from two automobiles. When friends put Tortorelli in a car and started for a hospital, the hoodlums followed a short distance, firing, and then drove away.

AWARD REPARATIONS ON POTATO CHARGES

Post-Crescent Washington Bureau

Washington—Reparations on excessive freight charges made in shipments of potatoes from Missouri to Wisconsin points have been awarded by the Interstate Commerce commission.

The shipments were made to La Crosse, Janesville, Fond du Lac, Milwaukee, and Manitowoc. Bacon Brothers of Missouri filed complaint against the railroads alleging that they violated the long and short haul provisions of the interstate commerce act in the charges made on the shipments. The Chicago and Northwestern did not defend the case.

The railroad has been ordered to pay reparations with interest on all charges above 33.5 cents a hundred pounds, 24,000 pounds minimum carload. The excessive charge made was due to the road's asking a minimum of 30,000 pounds to the carload.

LOWER FREIGHT RATES ON DRAIN TILE MAY FAIL

Post-Crescent's Washington Bureau

Washington—Efforts to obtain lower freight rates on drain tile from points in Wisconsin will fail if the Interstate Commerce Commission accepts the report proposed by Examiner W. H. Smith.

The William E Dee Company with plants at the Indiana points, sought lower rates on drain-tile to all points in Wisconsin, the upper peninsula of Michigan, Minneapolis, St. Paul and Duluth, Minn., on the grounds that the present rates are unreasonable and unjustly prejudicial.

The company asked that rates be established on a fixed differential over the rates on brick.

The present rates in Wisconsin are not uniform.

After hearing the arguments, Examiner Smith recommended that the complaint be dismissed.

Free Oyster Stew. Mike's Place, Sherwood. New Year's Eve.

PAID ADVERTISEMENT—$47.04. Prepared, published and paid for by City Manager Government Campaign Committee, B. J. Zuelhke, Chairman, Sarto S. Ballief, Secretary, 106 N. Oneida St., Appleton, Wis.

A Call For Volunteers

to Circulate City Manager Campaign Petitions

The second petition for the adoption of the City Manager plan of Government for Appleton having been declared insufficient it will be necessary to circulate another petition.

A large number of the persons who circulated the previous petitions have already called headquarters and volunteered to do the work again, but the executive committee feels that these people have already done a splendid job and is anxious to augment this force of workers with additional volunteers and thereby make the work easier for all.

From our previous experience we know there are a large number of qualified electors in the city who would be very glad and eager to circulate petitions but have not been asked.

To make the task much easier for all the workers and to give all who desire an opportunity to help in this cause we invite all persons who would help in circulating these petitions to call at our headquarters on next Monday evening, December 30th, 1929, at 7:30 at which time you will secure petitions and will be assigned a territory in which to circulate it.

All persons who wish to sign a petition will greatly assist the workers by calling at the headquarters where petitions will be on file for signatures.

WORKERS' MEETING 7:30 P. M. TONIGHT!

Campaign Headquarters: 106 N. Oneida St., Over Western Union Telegraph Office

NewspaperARCHIVE®

Kaukauna News

HOLIDAY BUSINESS SAME AT LAST YEAR, MERCHANTS REPORT

Buying Starts Later, but Volume Is Greater in Kaukauna Stores

Kaukauna—Christmas business in Kaukauna stores was approximately the same as last year merchants reported. Business was as good here proportionately as in surrounding cities. Some nearby cities were reported a decrease.

The late increase in sales did not arrive until about a week before Christmas, a little later than last year. The volume was greater, however. Business before the holiday season was not expected to be as great as other years.

The usual number of exchanges of gifts is being made at the stores. Exchanges are made because of wrong sizes, wrong color, and repetition of gifts. Few refunds had to be made. Extra help was employed at most of the larger stores during the week before Christmas. A large amount of business was transacted in the evening during the last few days before Christmas when the stores remained open until 9 o'clock in the evening.

Plans are now being made for the annual mid-winter clearance sales and the pre-inventory sales which will take place during the next two weeks. It will be the last step before the annual spring buying of stock.

Social Items

Kaukauna—Senior Christian Endeavor of Immanuel Reformed church will meet at 7:30 Monday evening for a business and social meeting at the church.

Women of Mooseheart Legion held a dancing party Saturday evening in Moose hall on Second st.

Epworth league of Brokaw Memorial Methodist Episcopal church met Sunday evening in Epworth Home.

Eagles will met at 8 o'clock Thursday evening in Eagles' hall on Wisconsin-ave.

PRIEST TO SAY FIRST PONTIFICAL HIGH MASS

Kaukauna—The Rt. Rev. P. J. Lochman, V. G., will say his first pontifical high mass at 10 o'clock Wednesday morning at Holy Cross Catholic church. Bishop Paul Rhode, head of the Green Bay diocese, in which the church is included, may attend the mass. A large number of clergy from churches in this section of the state will attend the service. Recently the protonotary-apostolic dignity, the highest that can be conferred on a priest by a pope, was conferred on him at Green Bay. He is the only priest in this province which includes Milwaukee, LaCrosse Superior, Green Bay and Marquette, to receive the honor.

ASSOCIATION SHIPS TWO CARLOADS STOCK

Kaukauna—Two carloads of stock were shipped by the Kaukauna Livestock Shipping association during the last two Mondays to the Equity Cooperative Livestock Sales association at Milwaukee. The shipments were the last for this year. Starting next week the Shipping association will ship on Tuesdays, the regular shipping time. For the holiday season the association shipped on Monday for convenience for the farmers.

TERRIFYING NOISE IS MERELY HOOT OF OWL

Kaukauna—Residents living in the vicinity of West Taylor and Sarah sts were mystified during the latter part of last week by weird noises in the night. Some of the more superstitious persons probably thought it was some ill omen.

Many minds were relieved Saturday when some small boys playing in the neighborhood discovered the reason for the nightly disturbance. It was an owl. Residents will not now be alarmed by the owl, which is in the vicinity. They may sleep knowing that the hooting of the owl will not harm them.

KAUKAUNA PERSONALS

Kaukauna—Martin Heindel visited relatives in Green Bay Saturday.

Misses Sylvia and Dorothy Coonan of De Pere visited in Kaukauna Sunday.

Lester Biselx of Milwaukee spent the weekend with his parents, Mr. and Mrs. Frank Biselx.

Martin Jansen of Milwaukee visited his parents over the weekend.

Miss Dorothy VanLieshout, student of Marquette school for nursing at Milwaukee, is visiting her parents, Mr. and Mrs. William VanLieshout.

James Lang of Milwaukee spent the weekend with his parents, Mr. and Mrs. Jacob Lang.

Flowers — Mixed Bunches 75c per bunch. Button Chrysanthemums doz. 75c. Large Chrysanthemums doz. $1.25 to $2.50. GEENEN'S, Main Floor.

The Post-Crescent's representative at Kaukauna is Lloyd Derus. His telephone number is 134-W. Business with The Post-Crescent may be transacted through Mr. Derus.

RED CAP HOCKEY TEAM BEATS DODGERS, 2-1

Kaukauna—Rabideau's Red Caps won a closely contested hockey game by a 2 to 1 score from Dietzler's Dodgers Sunday morning at Nicolet ice rink. The Red Caps showed much more strength during the fray than last week when they were defeated by the Dodgers. The Reds were strengthened by the addition of Leo Rabideau captain, who was unable to play last week on account of a wrenched ankle.

CAGERS PRACTICE FOR SHAWANO GAME

20 Candidates Working Out Daily Under Direction of Coach Paul Little

Kaukauna — High school cagers have entered their last week of practice before starting a hard cage schedule of 10 games. The team meets Shawano high school Friday at the latter city. Each morning Coach Paul Little sends the squad of about 20 men through long practice sessions. He stated that the team has showed much improvement since it was defeated by the alumni before Christmas. The boys are still poor in locating the hoop, but this is partly due to the fact that they are forced to practice in an auditorium with a low ceiling. The coach will be pleased if the team holds the crack Shawano five to a close score, as they are almost unbeatable in their own gymnasium, it is said.

COUNCIL MEETS AGAIN TUESDAY OF NEXT WEEK

Kaukauna—The next meeting of the common council will take place Tuesday, Jan. 8, in the municipal building. Discussion of whether the city will extend the time for payment of taxes probably will take place.

Talks To Parents

WISE MOTHER

By ALICE JUDSON PEALE

"Mother, those are hideous old hangings. I wish we had new ones."

"They are pretty shabby, but hangings are so expensive and I'm so very busy that I didn't want to undertake shopping about until I found something good looking that we could afford. And then I would have to make them, too, and I didn't see how I could possibly find the time."

"I'd love to help, mother. I can sew on the machine now, you know, and I know just what sort of hangings we ought to have. They ought to be a soft gray green with dull rose in them to go with our plummy colored carpet. Don't you think that would be lovely? Would they cost such a lot?

Mother finally agreed they would make a search.

She shopped. Betty shopped. They brought home a dozen or more samples each and had a beautiful time looking them over. They agreed upon something that mother knew to be practical and in good taste and that wasn't so far away from Betty's dream of what the living room hangings should be.

Together they sewed the new curtains and when they were finished and put up at last the living room was not only much more attractive to the visual eye, but there had been added to it, at least for the people who lived in it, the intangible but real quality that comes to any place in which people have enjoyed a common undertaking.

Has your child ever given you such an opportunity? And did you, too, make the most of it?

ENGINEER, WIFE GO TO RUSSIA FOR 3 YEARS

Mr. and Mrs. James Watt, Chicago, will sail from New York Jan. 9 for Kharoff, Russia, where Mr. Watt is contracted for three years of engineering work. Mrs. Watt formerly was Miss Ellen Moore, daughter of Dr. and Mrs. Luther Moore, who will go to New York to bid the travellers adieu.

Mr. Watts, associated with Allen and Garcia, Chicago, is one of the first group of 10 engineers sent to Russia by the Chicago firm to make preparations for the designing and construction of coal mines in Russia. On March 1, 25 others will sail for Russia to help supervise the Russian engineers employed to do the work.

The development of Russian coal mines, under American supervision, is a phase of the program of improvement and expansion being promoted by the Russian government.

Mr. and Mrs. Watt spent the Christmas holidays with Dr. and Mrs. Moore.

"CAMILLE" PREMIERE DELAYED IN CHICAGO

Chicago —(AP)— The opera "Camille" will not have its world premiere in Chicago this season, at least.

Sponsored by Mary Garden, "Camille" was written by Hamilton Forrest, a young Chicagoan. The Liberto offers many modern, dramatic and difficult roles. These, it is said, have caused a cessation of rehearsals by the Civic Opera company. It was to have been sung late in January.

Chicago opera lovers now listen with interest to reports that Miss Garden will sung "Camille" at the Opera Comique in Paris.

HEAR STATION KWKH (850 Kilo.) 9:15 TONITE
You'll hear a "Red Hot" Talk ABOUT CHAIN STORES

RECOGNIZE STATE AS ONE OF BEST IN UNION FOR HONEY

Federal Department Makes Good Progress in Control of Foul Brood

BY W. F. WINSEY

Wisconsin is recognized as one of the best money producing states in the union, according to E. L. Chambers, state entomologist. Nature has provided her an abundant flow of nectar from the clovers, basswood, raspberry, and firewood — four sources of the very finest flavored honeys known.

"The vast possibilities of the beekeeping industry in the state are beyond calculation," he said. "Despite these facts the number of colonies of bees has been reduced nearly one third since 1889. Men who a few years ago were successful beekeepers, producing carloads of the finest comb and extracted honey, are today out of business. What is the reason for this change?

"A bacterial disease known as American foul brood which attacks and is fatal to the young bees was accidentally introduced into this country from Europe. This germ disease, which is highly contagious, spread very rapidly in this country. In 1865 it was known to be present in Iowa and to well established in some of our eastern states. In 1879 one of our pioneer beekeepers down in Jefferson county accidentally brought it in with imported Italian queens. He did not discover the situation until he had distributed the disease in many directions. Unfortunately, little was known at that time of adequate methods of controlling diseases of that kind and the importance of killing and burning the diseased colonies.

"Since bees are disposed to rob honey from each other's colonies when the honey flow stops, this disease is naturally spread very rapidly by the bees themselves.

"By 1895 the beekeepers had found it useless to fight the ravages of this disease single handed and as a result they made concerted effort to secure legal protection. In 1897 the legislature passed the first apiary inspection act.

WORK IS TRANSFERRED

"In 1917, shortly after the organization of the State Department of Agriculture, the apiary inspection work was transferred to the division of insect and plant disease control and the State Entomologist made the chief apiary inspector.

"Under the present plan of control an area is selected for thorough canvass and every place where bees are kept or where they have been kept is thoroughly inspected and any colonies of bees found infected with American foul brood are killed and burned.

"During the past year 42,500 colonies of bees were inspected in approximately 4,000 apiaries and approximately 1,800 found diseased were distroyed. Twenty-two counties taking advantage of the provisions made by the legislature of 1921 appropriated $6,000 during the past summer which was met by an equal amount from our state funds.

"Since it is necessary to inspect without charge to the applicant, all bees and bee equipment sold or offered for sale under our present law to prevent the spread of disease, it is not possible to accept at one time all of the counties that wish to take advantage of this arrangement. More than 500 permits were issued during the year covering 3,000 colonies of bees which changed ownership or were moved from one farm to another.

"Thirty local inspectors are appointed upon approval of the Civil Service at points throughout the state to handle the inspection service as economically as possible.

"If you have American foul brood in your bee yard it will make its presence known in the spring when you take your bees out of winter quarters. If the disease has become well established the colonies will very likely be so weakened that they will not survive and if not yet seriously established you will find that when brood rearing begins there will be a heavy mortality among the young brood and a characteristic odor very much like that coming from melted glue.

"If your colonies become weak and unprofitable, examine the brood combs carefully and if you find any suspicious looking cells, call in your local inspector who will examine your bees without any charge and assist you in clearing up any disease they may have.

"Good progress is being made by the department in the control of American foul brood in Wisconsin on the area clean-up plan and many counties where beekeeping was practically abandoned a few years ago the disease has already been reduced almost to the point of eradication and the industry is again beginning to thrive. During the past year the honey crop was estimated at slightly over 9,000,000 pounds which is about the normal production and was valued at more than a million dollars. We have at present in this state more than 15,000 beekeepers who have nearly 250,000 colonies of bees and we still have plenty of room for expansion."

GOOD SAMARITANS ROB MOTORIST THEY HELPED

Chicago —(AP)— The John P. McMillan automobile was stuck in the snow in front of the McMillan garage. The rear wheels spun around and around and got nowhere.

Along came four young men in an automobile. They expressed sorrow over Mr. McMillan's inability to get the car into the garage and offered to give him a push. This proved successful, and in a thrice the vehicle had been pushed into the garage.

One of the young men kindly closed doors. The others fumbled around in their pockets and pulled out revolvers. The push cost McMillan his bankroll of 25 odd dollars.

Dance at Binghamton, Tues., Dec. 31. See the old year out and the new year in. Good music.

Of Interest To Farmers

URGE ORCHARDISTS TO PROTECT TREES FROM FIELD MICE

Exterminate Pests Before Damage Is Inflicted—Advise Poison Bait

BY W. F. WINSEY

On account of irreparable damage done to apple trees last winter by field mice and the increase in mice last summer, orchard specialists are advising farmers to watch their trees and to exterminate the pests before damage is done. One kind of field mice works underground and kill fruit trees by destroying the roots and another kind by girdling the trunk of the trees from a few inches to eighteen inches above the surface of the ground. The destructive work of the latter type of mice is almost invariable charged up to wild rabbits unless the owners of the trees have had considerable experience with orchard pests. While young trees are more apt to be damaged by mice no tree of any age is safe in winter if other feed is scarce and mice are numerous and short of grain.

The several methods of preventing injury to trees by mice are the removal of all mouse shelter from about the trunk of a tree such as grass, brush and barnyard manure, treating trees with a coal-creosote mixture from the ground up to the branches, inclosing the trunks of the trees in wire screen or sheet iron protectors and killing the mice.

The easiest, cheapest and most effective method is to kill the mice and in that way prevent migration and damage at home or elsewhere. To kill mice, a poison bait, placed in stations is used. The stations may be small wooden boxes with openings, placed near the trunks of the trees, tin cans, wided-mouthed bottles, small sewer pipes, or jars. The stations should be placed high so that the bait will not deteriorate from becoming wet.

HOW TO MIX BAIT

To make the poison bait, mix together dry one eighth ounce of powdered strychnine and one eighth ounce of baking soda. Sift the strychnine-soda mixture over one quart of rolled oats, stirring constantly to insure an even distribution of the poison through the grain. Thoroughly warm the poisoned rolled oats in an oven and sprinkle over them 6 tablespoonsful of a mixture of 3 parts of melted beef fat and one part melted parraffin, mixing until the oats are evenly coated. When the grain is cool it is ready for use.

If larger quantities of the bait are needed, use in the proportion of one ounce of strychnine, one ounce of soda, 8 quarts of rolled oats and 1 1-2 pints of the beef-fat-paraffin mixture. In applying the coating it is very important that the beef-fat-paraffin mixture be hot and the poisoned rolled oats thoroughly warm, otherwise it will not be possible to obtain an even coating.

Teaspoonful quantities of the poisoned rolled oats should be placed in the small containers or stations described, well distributed over the infested orchard. A teaspoonful in a place, the poisoned bait may also be scattered along the runways and within the entrance of burrows.

An ounce of prevention in the protection of apple trees against the ravages of field mice in winter is worth a pound of cure administered in the spring. In fact there is no cure at all for trees badly girdled by mice except bridge grafting and that is much more expensive than small amounts of poison.

Watch your trees and more especially after a heavy snowfall. To prevent mice from working at the trunks of the trees under the snow, tramp the snow about the trees and do not neglect the poison bait if there is danger of girdling.

FARM EDUCATION PROMISING FIELD

Demand for Agricultural Teachers Exceeds Supply, Dean Reports

That agricultural education is one of the most promising fields for farm boys is the belief of J. A. James, assistant dean at the Wisconsin College of Agriculture.

High school giving Smith-Hughes agricultural courses are demanding more men than are available, James states. For several years, the Wisconsin College of Agriculture has had more calls for men to teach agriculture than men who were ready to go into the openings. The situation gives a very promising outlook to men who are graduating from the agricultural courses.

In commenting on the teaching profession as a profession for graduates of the state university, James says that good positions are available where men can do work which is self satisfying because of the good that can be accomplished by Smith-Hughes teachers in many rural communities of the state.

Smith-Hughes teachers also have unusual opportunities to go into a county agent's work after they have obtained teaching experience. In addition, the work is a stepping stone to other positions and connections with institutions that are always alert to obtain outstanding men in this field.

Working with boys who will grow up and determine the destiny of a community is most challenging to many graduates of the Badger school, according to James. He also states that the demand for graduates of the Wisconsin College of Agriculture is increasing every year and that there is need for more good men who wish to enter the field.

Fried Chicken, New Year's Eve. Metz's, Little Chute.

DREPHAL SHIPPING GROUP DOES GROSS $38,000 BUSINESS

Organized 10 Years Ago, It Is Composed of Two Distinct Parts

BY W. F. WINSEY

Drephal—The Drephal-North Cicero Cooperative Shipping association as the name indicates, is composed of two parts. The two parts organized ten years ago have always acted as a unit in stock shipping activities.

The North Cicero division has 37 members who last year did a gross livestock shipping business that totaled $10,437.44. This business was financed by a $2.50 membership fee, $2.50 yearly dues and a deduction of one cent on each dollar's worth of business done for a member. The shipper, however, gets 6 cents per hundred pounds for the livestock shipped for each member. The freight is deducted at the shipping terminal.

The officers are: Robert Krahlow, president; Henry Marsch, vice president; and Charles Mueller, secretary and treasurer. Emil Mueller lists the stock ready for shipment and reports the number of each kind of animals to the Drephal division. Charles Mueller does the bookkeeping and a committee appointed for the purpose audits the books. The association owns a share of stock in the Equity Cooperative Livestock Sales association, Milwaukee, to which the shipments of local livestock are made.

Dissatisfied with past shipping experience, local farmers organized the Drephal division of the Drephal North Cicero Cooperative Livestock Shipping association in 1918 with about 50 members. George Brown was the first president; Albert Cloeziem, the first secretary; Fred Drephal the first treasurer, and Henry Drephal, the first shipping manager.

Last year the gross shipping business of this local totalled about $38,000 and that being done the present year will probably exceed those figures. On account of the listing of stock for shipment, the association has no trouble with filling cars which are sent out on Wednesdays.

The shipping activities of the association are supported by a sinking fund produced by a $4.00 initiation fee, a one cent tax on each dollar's worth of business done by the association for a member and yearly dues. To get service, a shipper must be a regular paid up member of the local Equity society.

The present officers of the association are Robert Krahlow, president; W. A. Blake, vice president; Fred Drephal, secretary-treasurer; and August Litzkow, shipper. The secretary does the bookkeeping for the association and the board of directors audit the books.

You Will Enjoy a "Happy New Year"

if you select your radio from our display of nationally-known sets. Each, in its price-class, has proved its right to the slogan, "The Best In Radio" —

VICTOR
EDISON
BOSCH

STROMBERG-CARLSON

Call On Us Today For A Demonstration

Meyer-Seeger Music Co.
116 W. College Ave. Phone 415
"The Home of the Steinway"

HAPPY NEW YEAR!

May you and your family keep warm and comfortable in 1930 with FUEL

— FROM —

Guenther Supply Co.
Coal, Wood, Coke, Gasoline and Motor Oils
Phone 35-W Appleton, Wis.

COWS IN BROWN-CO AVERAGE 200 LBS.

Net Annual Return to Owner Is Only $8 for Each Head

BY W. F. WINSEY

Green Bay—The average yearly production of the dairy cows of Brown-co is 200 pounds of butterfat from about 5,555 pounds of milk. This being the case a large number of cows are much below that average. A cow that produces only 200 pounds of butterfat in a year gives her owner a net return of only $8, while most cows below 200 pounds are kept at a loss. The average production of the cows of Brown-co is equal to that of Wisconsin and 20 pounds higher than that of the average cow in the United States.

With the purpose of discovering and eliminating the boarder cows from the herds of Brown-co, getting the customary production from fewer cows in each herd and raising calves from the best producing cows only, County Agent J. N. Kavanaugh is working strenously to induce dairymen to test their cows for milk and butterfat production so that they may cull their herds intelligently, feed adequately and breed for herd improvement.

To make it easy and cheap for farmers to test their cows, Mr. Kavanaugh is maintaining a laboratory in the court house in which cow testing is conducted by mail. Dairy testing, culling and improved feeding Mr. Kavanaugh and his aids from the Wisconsin College of Agriculture strongly recommended in 24 dairy schools recently held in the county, the elimination of the scrub bull from the herds, the introduction of bred sires from dams of known production, and the saving of the proven sire in a community.

In the purchase of a young bull to head a herd, one of the first questions a farmer now asks is "What is the production record of the bull's dam." The reply to this question is of more importance than the sire's marking or pedigree, for the reason that a 200 pound bull in a herd of 200 pound cows would soon reduce the herd to his own level and a 400 pound bull would improve the herd.

DISCUSS ATTENDANCE AT 1930 ROAD SCHOOL

Outagamie-co highway committee has not yet decided whether it will attend the annual road school at Madison in January, according to Frank Appleton, highway commissioner. The road school will be staged under the auspices of the state highway commission, but county committees will not be required to attend under the law as they were in past years. Mr. Appleton said the committee probably would consider the matter at their meeting Monday, Jan. 7.

COLDS MAY DEVELOP INTO PNEUMONIA

Coughs from colds may lead to serious trouble. You can stop them now with Creomulsion, an emulsified creosote that is pleasant to take. Creomulsion is a medical discovery with two-fold action; it soothes and heals the inflamed membranes and inhibits germ growth.

Of all known drugs creosote is recognized by high medical authorities as one of the greatest healing agencies for coughs from colds and bronchial irritations. Creomulsion contains, in addition to creosote, other healing elements which soothe and heal the inflamed membranes and stop the irritation, while the creosote goes on to the stomach, is absorbed into the blood, attacks the seat of the trouble and checks the growth of the germs.

Creomulsion is guaranteed satisfactory in the treatment of coughs from colds, bronchitis and minor forms of bronchial irritations, and is excellent for building up the system after colds or flu. Money refunded if not relieved after taking according to directions. Ask your druggist. (adv.)

CREOMULSION
FOR THE COUGH FROM COLDS THAT HANG ON

An Invitation

YOU are cordially invited to attend the first presentation of the New Ford Bodies at our showroom on Tuesday, December 31st. You will find much of interest in this introductory showing of the new beauty for the new Ford.

Your Ford Dealer.

Aug. Brandt Co.
Appleton

SCHABO'S LITTLE THEATRE

"THE NEW YEAR BRINGS ITS HEAP OF JOYS - ITS BITS OF SORROWS, TOO!"

JAN 1ST

SAGACIOUSLY REMARKED A MAN. A GRAYBEARD KNOWN AS "LOU"

PERHAPS YOUR PROBLEM'S ONE OF COAL - THEN, FOR A FIRE THAT'S BRIGHT - RESOLVE TO GET IT FROM OUR YARD — AND START THE NEW YEAR RIGHT.

I RESOLVE

BE COMFORTABLE WITH OUR EXCELLENT COAL

HENRY SCHABO & SON
PHONE 729 912 W. COLLEGE AVE.

DISTINCTIVE FUNERAL SERVICE

Brettschneider Funeral Parlors
112 South Appleton Street
Telephone No. 308

Have Your Car Overhauled Now!

During this winter season when your car isn't in such great demand, let us completely overhaul the motor and make all necessary repairs. Our mechanics are trained in factory methods of repairing.

Appleton Motor Truck Co.
201 W. Lawrence St., Rear of Smith Livery, Tel. 612
P. J. HEENAN, Proprietor

TRY POST-CRESCENT CLASSIFIED ADS

NEWSPAPER ARCHIVE®

Post-Crescent's Page of Comics and Humor

MOM'N POP

Out of the Bag

By Cowan

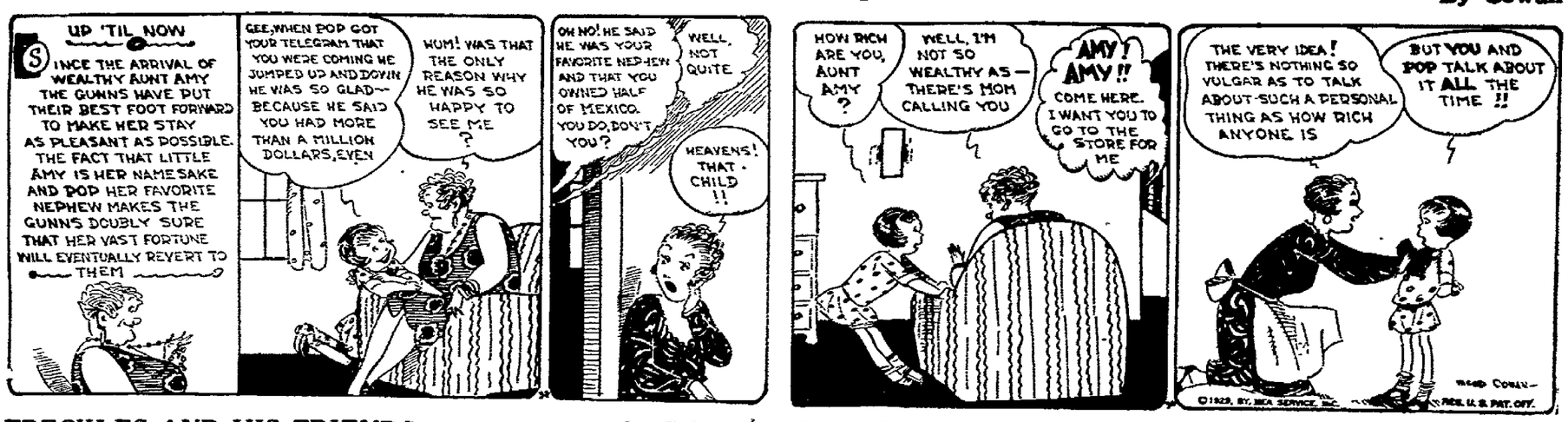

FRECKLES AND HIS FRIENDS

On Sale at All News Stands

By Blosser

SALESMAN SAM

Sam's Got Her Wrong

By Small

BOOTS AND HER BUDDIES

Getting Close to Home

By Martin

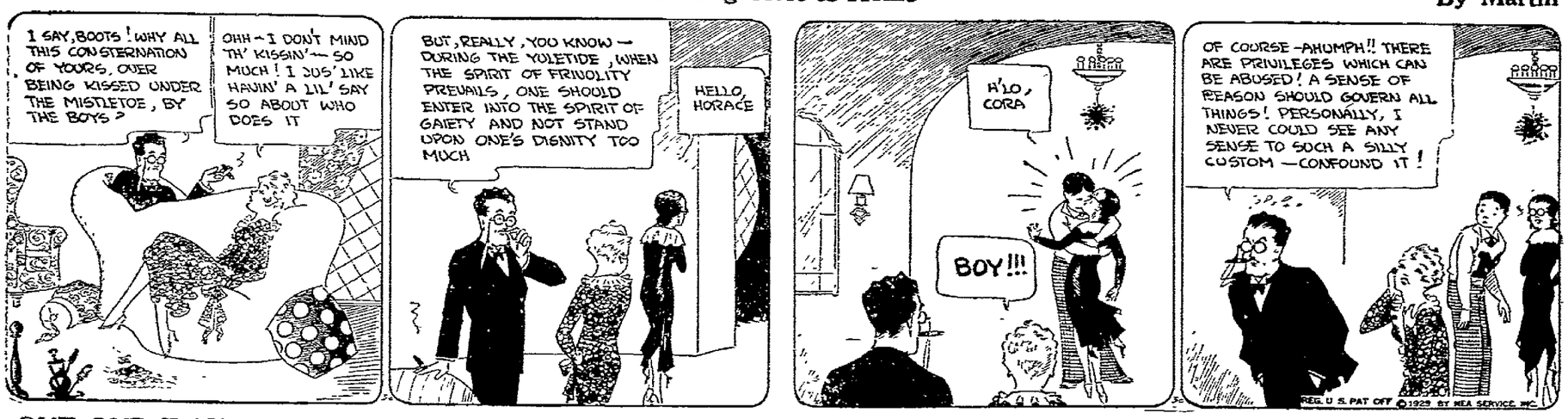

OUT OUR WAY

By Williams

OUR BOARDING HOUSE

By Ahern

"Well," sighs Pop Gunn as he thinks of the way things were about a week ago this time, "I don't suppose I should have blown so much money on Christmas, but I did, and that's that." But with the advent of Aunt Amy, things begin to look up and the Gunns may be back on their feet any time now. In fact, Pop is so confident that he's coming down to Zuelke's tomorrow to order a new **MAJESTIC.** "No fun without one," says Pop, and he's right!

Phone **405** One Door East of Appleton State Bank

IRVING ZUELKE

USE YOUR CHRISTMAS GIFT MONEY AS FIRST PAYMENT ON A "MAJESTIC."

THE LUXURY HUSBAND

BY MAYSIE GREIG

CHAPTER 41

BEHIND THE SCENES

OPENING night for 'The Knave of Jazz.'

The state of tension in the audience was as nothing compared with that which had prevailed behind the scenes since early afternoon. Hopes and emotions ran riot. Chorus girls flustered and giggled over their make-up; and producer busted hither and thither; all and sundry dead sure the show would flop.

Ray moved about like an automaton, his face white, his eyes glassy, not hearing even the encouragement of Pete Anheim.

Rita had been apportioned a little cupboard of a dressing room all to herself. Red and white American Beauty roses stood in a long pitcher on the floor. Across one corner of the room was a faded Japanese screen.

Behind this sat Barbara—Barbara in such a high state of nervous tension that she kept locking and unlocking her fingers incessantly. Rita, powdering her long slim arms before the mirror, alone seemed calm.

Now, bending near the mirror, she threw out over her shoulder:

"Do you think you've got the steps down pat?"

'Yes.... But really, Rita, I don't think we had better go through with it. Don't you think the whole idea's rather crazy?"

'Sure it's crazy. But if it weren't for the crazy things of life we'd all commit suicide. Say, while you're dancing don't forget to keep your hands going at the same time as your feet. You've simply got to put the New Yorker across, Barbara."

Barbara swallowed twice, chewing the paint from her underlip.

'I know. You're all sorts of a sport to have given me this chance, Rita. But do you honestly think it will do me any good?"

"You mean with Ray?"

"Sure! Do you think I would have gone to the bother of coaching you if I hadn't? I tell you, you've got to do something drastic to show him that you are now one of us.'

Barbara's rueful smile was by way of confirmation. Rita, as she turned her attention to her hair, mentally reviewed the scheme she had put into motion for the reconciliation of Ray and his wife.

As to marrying Ray herself—that dream had foundered the moment she had identified Barbara as the sad-eyed, wistful little girl she had so often seen sitting alone in the booth at the club. That proved without question that the girl was still in love with Ray. Also, that she regretted the impending divorce. From that moment to this it had never occurred to Rita to take her own happiness at Barbara's expense.

The very fact that she should be the means of bringing them together was comic in itself. Regarding the scheme she had devised for furthering this end Barbara had been right in denoting it as crazy. Too, it was theatrical in the extreme. But Rita, trained to the stage, saw everything in terms of the theatrical.

Ray had always made a point of stressing the unsympathetic attitude his wife had adopted towards his work.

Chiefly with the idea of overcoming this had Rita planned the whole thing. Towards the end of the last act she was to introduce a new Yorker. During this number Ray was to step onto the stage playing his saxophone. Rita's idea was that Barbara, instead of herself, should take her place on the opening night and go through the dance. This should give Ray sufficient proof that Barbara's snobbish ideas had changed.

At the same time her appearance in this revue, the score of which he had written, would be a public assurance that she was now as one with him in his profession.

Having made herself up to her complete satisfaction, Rita thought it time to go above. The five minutes warning had already sounded.

"Cheer up, old girl, and wish me luck," she said, squeezing Barbara's arm as she passed out of the door.

Barbara found the suspense of that first act unbearable. Anything she would have given to have been out in front. How was the audience reacting to it? They must be enjoying it—they must. The mere thought of failure appalled her. She knew the dregs of disillusion that would then be Ray's.

She could see Ray standing before the public at the final curtain keeping a stiff upper lip while his soul rocked in agony. It must be a success! Too, added to her fear for him was the sure and sickening knowledge that with the success or failure of 'The Knave of Jazz' lay the rise or fall of her own hopes. Crushed, defeated, irretrievably she would lose him.

Suddenly she found herself praying, a strangled sort of prayer.

"Make them like this show. Please, please .. Otherwise it will break Ray's heart ..."

She paused. Faintly at first, growing louder, she heard the din of applause. She wrung her hands and cried, "Thank God, thank God" without being in the least aware that tears were streaming down her cheeks.

The next moment Rita had burst into the dressing room. Rita, springing about, shouting in her excitement and throwing an absurd golliwog mascot from one end of the dressing room to another.

'It's a success! It's a success. A huge, roaring, howling success. Did you hear the hand. The first act's our weakest. If that's gone across so big the next is going to be a riot. You wait and see...."

Half laughing, half crying in her excitement, she dashed once more for the door.

"I'm off to see them all."

Along the corridor she rushed, bumping into men and girls.

Now she had found Ray, a stunned, dazed Ray, as though too much good fortune had turned his brain. She put up her arms and shook him by the shoulders.

"It's a success, Ray—we've put it across! We've put it across!"

They were in each other's arms, rocking to and fro in an ecstasy of joy.

"Rita—I've got you to thank for it all—every bit of it. But oh, girl, to think that we've actually put it across.'

She closed her eyes, something was swelling in his throat, instinctively her arms tightened about him. She wanted so badly to feel him close to her ... for the last time .. for the last time.

Oh' the temptation in that moment to forget the little wife in the dressing room. Why should she sacrifice her happiness for any girl? Why should she?

If only she could forget Barbara, forget that somewhere down deep in his heart Ray loved the poor little rich wife he had deserted.

For one moment longer she clung to him. Her grease paint rubbing off against his shoulder. Then, setting her teeth, she wrenched herself free from him.

'So long, Ray, I want to find Pete.'

While to herself, she muttered as she continued her headlong way:

'You've got to be a sport, darn you, You've got to go through with it now!"

(Copyright, Dial Press)

Rita carries on— against the longings of her heart. Continue the story tomorrow.

NewspaperARCHIVE®

RADIO COMPLETES ANOTHER YEAR OF BIG ACHIEVEMENTS

Period Will Be Remembered as One of Broadcasting's Rehabilitation

BY ROBERT MACK

Copyright, 1929, by Post-Crescent

Washington—Spurred by a responsive and expectant world, radio, that vigorous, almost reckless youngster of industries, has crashed its way through another year of spectacular achievements.

Entering the homes of half the nation's populace, broadcasting set out to outdo itself—and succeeded. Hardly a week passed without some accomplishment that shoved itse immediate predecessor from the public eye. Record broadcasts and nation-wide hookups—gala events even the year before—were relegated to the commonplace, and international rebroadcasts stepped into radio's "Big Time."

Nineteen-twenty-nine will be remembered principally as broadcasting's year of rehabilitation. From the regulatory side it was devoted largely to the reclaiming of reception from squeals and interferences which had engulfed it during preceding years of lax regulation. Improved reception almost everywhere is the result.

But there was no stopping of the record-smashing pace in its varied other phases. Scientifically and industrially there was phenomenal progress. Now the microphone presents the greatest show on earth every night. The royalty of the world's performers, who long hesitated to tread before the unseen audience, yielded to the spell of radio. And now the microphone presents the greatest show on earth every night.

Cold figures, it is expected, will show that radio has jumped into the select group of world industries, with a gross turnover in the billion-dollar region.

RADIO TELEGRAPHIC DEVELOPMENT

It was on radio's serious side that the greatest development took place. In those upper reaches of the ether, known as the high frequencies, invisible lines of communication took shape.

The year 1929 saw the beginning; 1930 will see the finished product. Domestic radiotelegraphic networks—communication roadways of the sky—are being laid out to serve the public like the wire companies. They will supplement those existing transoceanic radiotelegraph services that retach to every civilized nation and to some not so civilized.

Television again gripped the public's imagination and was the primary objective of the scientific research. It still remains within the confines of the laboratory, although progress in 1929 was material. The actual product itself pictures of animate objects hurled through space—is coming as sure as fate, but the process necessarily will be slow and guarded. Too much was expected of it. It peeped out of the laboratory prematurely, and a world's aroused fascination is doomed temporarily to disappointment. It had to be moved back in to take firmer root.

Despite the lack of real entertainment value in the type of pictures transmitted, the "looking audience" grew during the year. The number of visual broadcasting stations increased from 10 to a score, all on an experimental basis and under severe restriction. Television broadcasts are conducted in the short wave spectrum over special channels ten times the width of broadcasting channels. Radio amateurs or mechanically inclined fans make up the sizable group of "lookers"—estimated at 30,000.

Some of the mist that blurred televised pictures was erased as '29's contribution, and the visual art took on clearer form. Just as the year closed, the Westinghouse Company revealed the development of a process whereby television may be flashed on a motion picture screen so that large audiences may see it, as contrasted with the current method of looking into a "peep-hole" on the televisor.

Radio regulation picked up some of the ground it had lost during the preceding years when scientific progress surged ahead unrestrained. But it still lags far behind the mechanical side, for it is exceedingly difficult to tie down a fluid, volatile industry, scientific in nature, to hard and fast legislative formulas. The law must be kept flexible to meet the ever-changing technical developments.

CROWNING ACHIEVEMENT

The crowning scientific achievement of 1929 was the introduction of ship to shore telephony on commercial scale, so that every single telephone in the United States, and there are 19,000,000 of them, can be connected directly with shops on the high seas equipped for such services.

Just a fortnight ago this service was inaugurated. The American queen of the seas, the Leviathan, was en route to Europe. A telephone was lifted in Washington.

The operator was asked for John Doe on the Leviathan, somewhere in the Atlantic. In no time, it might be said, Mr. Doe was talking with the Washington individual, as the Leviathan plowed through the white caps of the Atlantic.

The service will be broadened so that all liners of the future will connect with America, and eventually the world, through radiotelephone service.

BROADCASTING

The broadcast band, closest to the hearts of the people, was turned topsy turvey by the sweeping reallocation effected in November, 1928. Then there was the readjustment period for broadcasting. The assignments on the aid of 94 per cent of the 600-odd stations were juggled about to conform with the Davis Equalization Law, guaranteeing good reception to all listeners alike. Although there remain troubles aplenty in broadcasting, it is generally conceded that today conditions are the best they can be under the physical limitations.

A RACE FOR SUPREMACY

Vying for the affections of the listeners, the two National radio chains, National Broadcasting Company and Columbia Broadcasting System, staged a spectacular race for program supremacy. The result has been all in favor of the fickle audience, with the finest in entertainment now featured regularly. Columbia fortified its position somewhat through a financial affiliation with the Paramount Famous-Lasky Corporation, which secured a 50 per cent interest in the chain.

Scores of new features were added. Educational features became more in evidence, and music of the highest order, capped by a series of concerts by the Philadelphia Symphony, were presented.

TREND TOWARD HIGHER POWER

There was a definite trend toward higher power for broadcast stations. As the year ends there are eight stations using the maximum power of 50,000 watt as compared to half that number the preceding year. In addition six others were given authority to erect superpowered transmitters, while a dozen applications are pending.

The year saw the inauguration of international interchange of programs, whereby European programs were heard by American listeners, airline, and vice versa. International rebroadcasting on regular schedule has been arranged by both chains, and it is promised full swing during the ensuing year. The tie-up across the oceans is effected by short waves, and is heralded as a new harbinger of international good will.

As an industry, broadcasting emerged from red ink during the year.

FIGHT AHEAD FOR UNIVERSAL

Universal obtained the bulk of the frequencies available for such service because it claimed, and proved to the Commission's satisfaction, that it could do more with them from the engineering standpoint. The others in the wild scramble for frequencies, were left in the lurch, with only the Radio Corporation of America getting domestic frequencies. It got only 15 when it wanted 40-odd, and then went to the courts about it. The four other companies joined in the court fight, each fighting the other, and all fighting the Universal. The apepals now are pending, with the likelihood of many months of litigation.

News dispatches from all corners of the globe will come into the United States via radio, to be redistricted among domestic newspapers, again by radio. The continent itself should be "covered" like a blanket through radio transmission of news, as one of 1929's contributions. Press Wireless, Inc., a public utility organization which must serve all press interests alike, was formed during the year.

To it was entrusted 20 international and 20 domestic channels for news dissemination. It was only after a long, bitter controversy within the newspaper fraternity itself that the allocation was made, and like the other short wave grants, it now is being contested in the courts.

INTERNATIONAL COMMUNICATIONS

In the international portion of the short wave band, from the operations end, there was little of moment. But the threat of foreign domination of communications grow more real as British and other nations merged their wire and cable holdings, while American communications, blocked by the statutes, were forced to go it alone, and, withal, severely competitive among themselves. A determined move to lift the statutory barrier is being made, as America's only hope of retaining her high place in world communications. A fusion of RCA, International Telephone and Telegraph, and Western Union, the three competitive companies, each globe-girdling in itself, is sponsored by Owen D. Young, head of the former company, and by Sosthenes Behn, the I. T. & T. president.

RADIO'S STUPENDOUS GROWTH

The stupendous growth of radio since 1921, when it had its advent, may be gleaned from other industrial figures. In 1929 there are 860 manufacturers of sets and accessories, 14,000 wholesalers, jobbers and distributors, and more than 35,000 retailers. In broadcasting it is estimated that the 252 commercial stations have about 10,000 local and national advertising accounts, which translate themselves into expenditures of $75,000,000 annually for radio advertising.

Two industrial developments stood out, and shortly will have a direct reaction upon the consumer. General Motors, long in the forefront of the automotive field, invaded radio set manufacturing with the R. C. A. as its partner. Four of the largest independent tube manufacturers merged into the National Union Radio Corporation, through a reciprocal patent agreement with the R. C. A.

General Motors owns 51 per cent of the new corporation, capitalized at $10,000,000, and is running the business. It now is preparing for its formal entry in the field on big scale using its automobile showrooms for radio sets. The tube corporation represents a merging on Sonotrom, Magnatron, Marathon and Televocal, and already is turning out its low commodities.

BROADCAST LISTENER COVERAGE

Some 62,000,000 American people—more than half the nation's population—listen to radio programs, grouped about 13,000,000 receiving sets. This is the estimate made by a large broadcasting organization toward the year's end.

In 1928's twilight, the listener audience was estimated at 40,000,000, with an aggregate of 12,000,000 receiving sets, or at the ratio of about five listeners to the set. But of the number of sets then in use, only 7,1 500,000 of them were loud-speaking types, with the remainder "bloopers" and other obsolete battery models.

The radio of loud-speaker sets naturally has increased greatly during the 12-month period, and the antiques consigned to the scrap-heap.

ARDUOUS YEAR FOR REGULATION

It was another arduous year for radio regulation. The art has outgrown the law, and Congress now is in process of measuring it up for new legislative handcuffs and straight-jacket. It proposes a Federal commission on communication to control wires as well at radio, fix rates, and otherwise clear up ambiguous provisions of the old law. But Congress is conducting a sweeping investigation into all communications. Charges of an illegal radio monopoly, against the R. C. A., have been handled about almost since the war, are being investigated, from the standpoints of communications, manufactures and patents.

The Commission itself staggers its heavy load, and continues alive with dissension and as the target of criticisms from many sides. Lack of an adequate law has hampered it, while its members have pulled in opposite directions. The Commission continues its turbulent existence, after it had been snatched from administrative extinction by the grace of Congress during the last hours of the last session. It was scheduled to pass into oblivion as radio's high council on March 15, and its duties returned to the Commerce Department. But just before it adjourned, Congress again continued the Commission until Dec. 31. Bills to prolong that body's life indefinitely from that date, with a view of having it serve until succeeded by a communications agency, were enacted with little time to spare this month.

NEW FACES ON COMMISSION

Two new faces appeared on the Commission during the year, to replace Commissioners Sam Pickard and O. H. Caldwell, who had resigned. They were Maj. Gen. Charles McK. Saltzman, retired, a close friend of President Hoover, to succeed Pickard, and William D. L. Starbuck, as Caldwell's successor. Ira E. Robinson remained as chairman, with Judge E. O. Sykes, and Commissioner Harold A. Lafount held over.

Faces Life Term

Three times convicted of forgery Rose Abrahamson, pictured here, now faces life sentence under the "habitual criminal" law if she is found guilty of a fourth forgery charge placed against her in New York. She said she was "willing to pay by years in jail for a few months of luxurious living."

SPECULATOR WILL GET GOOD RETURN FROM INCOME BOND

Are Similar to Preferred Stocks but Are Noted as Better

BY GEORGE T. HUGHES

and the coldest weather thus far this

A class of bonds which are often available to give a comparatively high return because they have a certain speculative quality is the income or adjustment group. Generally speaking such bonds have been issued in reorganization or in some capital readjustment. It is provided that interest on such bonds is payable only if and when earned. Sometimes the interest is cumulative and sometimes it is not. The bond is usually a mortgage secured and the principal has to be met at maturity just the same as that of any other bond.

In a sense bonds of this kind are similar to preferred stocks in that they have a prior claim on earnings and yet are subordinate to other obligations. If in the course of events the financial condition of the debtor corporation becomes firmly established, an adjustment bond acquires an investment rating so high that its original character is lost sight of.

A case of this kind is the Atch son, Topeka & Santa Fe adjustment 4s of 1995. These were originally issued in 1895 when the present road was chartered as a successor to the old corporation the property of which was sold under foreclosure. Since that time the Atchison has become one of the most prosperous roads in America and its credit has been raised as high as that of any other carrier, bar none. The result is that Atchison adjustments sell on a pure investment basis responsive only to changes in the money rate.

Buyers nowadays have forgotten that interest is "payable out of surplus net earnings" because Atchison earnings cover all interest charges almost five and one-half times and the preferred stock is one of the most conservative investments available anywhere while the common is in the first rank of equity shares. Atchison adjustments show their quality by the market price which at this writing is around a 4.5 per cent basis.

It took a long time to reach this desirable standing and there are plenty of adjustment bonds which have yet to prove themselves but the instance of the Atchison shows that investors do not need necessarily to exclude an income issue from their list even though they want only the most conservative of securities.

MEN O' WAR

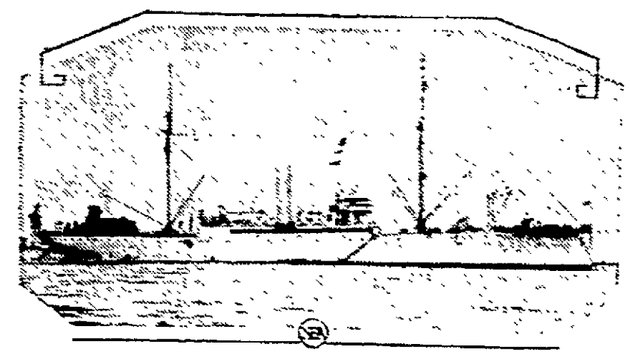

The U. S. S. Bridge, the navy's $1,500,000 supply ship.

EDITOR'S NOTE: This is the fourteenth of a series of articles on the strength of the U. S. navy, especially as compared with that of Great Britain. The articles are of special interest in view of the approaching naval arms limitation conference in London.

BY RODNEY DUTCHER

Cargo ships and supply ships—also known as store ships—are the navy's floating supply bases.

Cargo ships carry all types of supplies. The store ship has a large refrigerating plant which enables it to keep the fleet supplied with frozen fresh meats, vegetables, butter and eggs, as well as ice. The larger vessels of war have their own refrigerating plants, but space for such purposes is always limited. Supply ships also carry clothing, small stores and all miscellaneous stores.

The navy keeps three cargo ships and two store ships in commission. Except in the case of the supply ship Bridge, which was built for $1,500,000, they were taken over from the Shipping Board. They carry 5-inch and 3-inch guns.

Store ships are larger than cargo ships, with 12,000 to 15,000 tons displacement, length of 415 to 500 feet and a speed of 12 to 14 knots to the cargo ship's 11,500 tons, 400 feet and 12 knots. Store ships carry from 120 to 300 officers and men and cargo ships about 110. It costs some $500,000 a year to keep a cargo ship in commission and $400,000 for a store or supply ship.

MADISON MAY STOP DRIVING ON LAKES

Madison—(AP)—An ordinance to prohibit driving on Madison lakes has been presented to the common council by Alderman Joseph Rupp.

Chief of police Frank Trostle asked for such an ordinance as a means of preventing accidents caused by autos breaking through the ice or running into open water.

Alderman Rupp called attention to the new state law which prevents fishing through ice on Madison lakes after Jan. 1 and said under it Madison residents would not be able to fish even if the council does not pass this ordinance. "It is not the intention of this ordinance to prevent people from crossing the lakes on the ice. It is intended to prevent people from securing an old car and going out on the ice and showing what tricks they can do with it and to prevent reckless driving. We passed a law governing the operation of ice boats in winter and motor boats in summer. I do not see why we cannot enact a law to prevent driving of autos on the lakes."

Washington — The Ortiz Rubio children have pleasing mementos of their visit. The daughter and two sons of Mexico's president-elect as well as those of Ambassador Tellez, received glass toys from President Hoover's own hands.

CHINESE STAND FIRM AGAINST JAP ENVOY

Doubt Tokio Seriously Considering Severance of Relations

Shanghai —(AP)—Tokio dispatches saying the Nationalist government's refusal to accept Torikichi Obata as Japanese minister to China had resulted in a "delicate situation" between the two countries, prompting Japan's possible severance of diplomatic relations with China, were received with restraint in official circles today.

Kuomin, Nationalist government news agency, said:

"Chinese official circles [illegible] Japanese government [illegible] as suggested.

"The Nationalist government [illegible] considers itself [illegible] international practice in [illegible] representing the nominal [illegible] a person other than the one proposed adding that no valid reason is apparent as to why Tokio insists upon the acceptance of Obata.

"Verbal statements officially inspired, started [illegible] objection to Obata because of his alleged connection with Japan's various [illegible] demands upon China in 1915. Obata then was one of [illegible] delegation in Peking and Japanese minister to China.

The present [illegible] case followed the publication in Chinese papers of articles [illegible] Japan. The leading vernacular papers supported the Nationalist government and accused Tokio of wishing to make trouble."

The Japanese legation to China is vacant as the result of the recent suicide of Minister Saburo [illegible].

Warsaw — Some 11,000 Christmas money orders have arrived from Poles in the United States after delay due to storms. Many were for the maximum of $100.

Will Your Skin Stand This Test?

Bright-lights—"Close-ups"—Does a blemished skin make you dread them? Then join the thousands who have used Resinol Soap and Ointment with almost startling success for pimples, clogged pores, rashes, roughness, etc. For more than thirty years a standard treatment for those desiring skin health and beauty—the ointment to heal—the soap to cleanse and refresh. *Try them!*

Sample of each free. Write Resinol, Dept. 72, Baltimore, Md.

Resinol

FOR A MERRY GOOD TIME!
CELEBRATE
NEW YEAR'S EVE
WITH US — TICKETS NOW ON SALE!

FOX THEATRE

Where the Finest Attractions Play on the Living Screen

— TODAY and TOMORROW Only —

Broadway's "Star of Stars"
IN HIS FIRST FOX MOVIETONE PICTURE

JESSEL

Is the Premier Character Comedian of the Stage and the Original Stage Star of "The Jazz Singer"

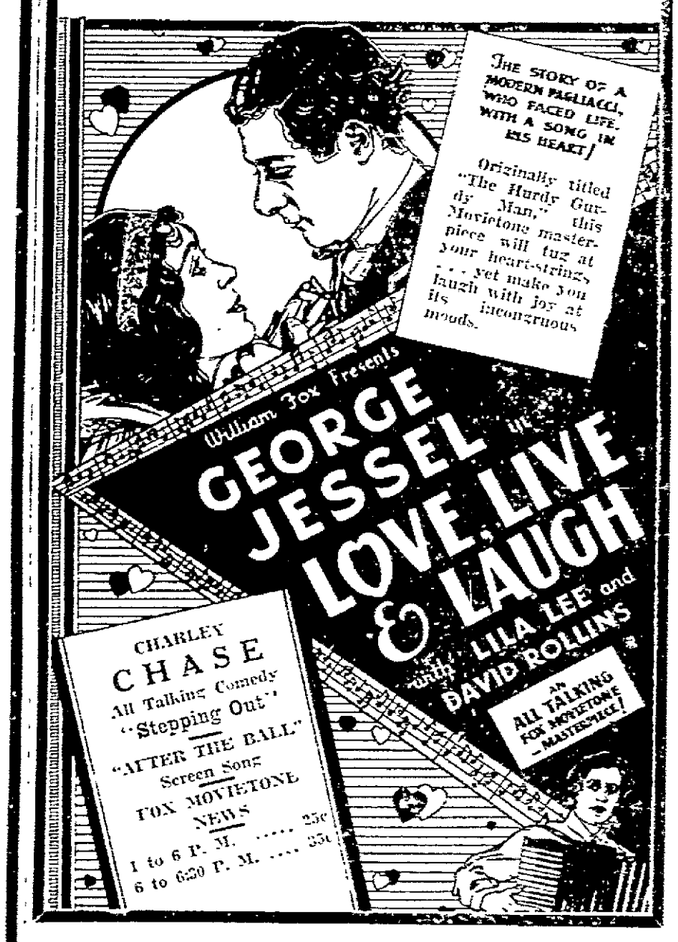

WINTER ITCH

Why tolerate the torture of an itching skin, when immediate relief can be found by using

BAKER'S 51013

This ointment was originally a famous physician's prescription, and its use has been successful for more than 50 years.

TRIAL SIZE, 50c. JAR, $1.00

For sale in Appleton by Schlintz Bros. Co. and by good druggists everywhere.

HEAR STATION KWKH
(850 Kilo.) 9:15 TONITE
You'll hear a "Red Hot" Talk
ABOUT CHAIN STORES

Free Oyster Stew. Mike's Place, Sherwood. New Year's Eve.

BRIN'S APPLETON THEATRE

THE HOME OF
PERFECT VITAPHONE PROGRAMS
ON THE
NEW WIDE SCREEN

TODAY

The One and Only —

Greta Garbo
in
"Single Standard"
With
NILS ASTHER

The Incomparable and Lovely Greta
Defying All Laws of Convention!
DON'T MISS IT!

SHOWING TIMES OF FEATURE — 1:50—3:50—5:50—7:50—9:50

SPECIAL MIDNITE SHOW NEW YEAR'S EVE

— Added —
VITAPHONE ACT
COMEDY
"BARBERS COLLEGE"
The Stars Speak
NEWS

— OUR POLICY —
SUNDAYS Doors Open 12:45 to 11 P. M.
MON. to SAT. 1 P. M. to 11 P. M.

— PRICES —

SUNDAYS	MON. to SAT.
12:45 to 1:15—25c	1:00 to 6:00—25c
1:15 to 2:00—35c	6:00 to 6:30—35c
2:00 to 11:00—50c	6:30 to 11:00—50c

CHILDREN ALWAYS — 10c

— NOW PLAYING —
BRIN Menasha 'HONKY TONK' with SOPHIE TUCKER
EMBASSY Neenah "TIGER ROSE" with LUPE VELEZ

MAJESTIC

MATINEE ..... 10c - 15c
EVENING 10c-20c

— NOW SHOWING —

NANCY CARROLL
RICHARD ARLEN
— In —
MANHATTAN COCKTAIL

Good tone requires good tubes

De Forest Audions in every socket of your radio frequently correct defects that you had blamed on the set. Their long life and noiseless operation are due to the "high vacuum."

1906 • 1929

DE FOREST RADIO CO.
District Sales Office: Chicago, Ill.
600 W. Jackson Blvd. Phone: Haymarket 6068

DANCE

SPECIAL DANCE WED., JAN. 1st NEW YEAR'S EVE

8 P. M. to 2 A. M.
— Tuesday —
— Tomorrow —

HATS, HORNS BALLOONS CONFETTE FREE AT MIDNITE

New Years' Eve

Admission Dec. 31st Only—Ladies 50c—Gents 75c. Checking Free

LITTLE BENNY'S BAND
TUESDAY and WEDNESDAY NITE

Chas. Maloney's
CINDERELLA
BALLROOM — Appleton

CHAS. MALONEY'S
PROM
Every Saturday, Armory B, Oshkosh
Dance 8 to 12

IT'S ALWAYS WARM AND CHEERY AT THE
CHICKEN TAVERN
Try Our FRIED CHICKEN and CHOW MEIN
MUSIC and ENTERTAINMENT Every Evening
3 Miles West of City Limits On Highway 76

RADIO SERVICE
For Any Radio
116 W. Harris St. Tel 451
D. W. JANSEN, Prop.
OPEN EVENINGS
APPLETON RADIO SHOP

Start The New Year Right
Bring Your Family and Friends to a
CHICKEN DINNER at the
Y. M. C. A.
CAFETERIA
Reserve a table for a convenient time, Phone 2266

BREAKFAST	LUNCHEON	DINNER
6:30 - 9:30	11:30 - 1:30	5:30 - 6:30

ELITE

Today, Tues. and Wed.
MATINEE ..... 10c and 15c
EVENING ..... 10c and 25c

THE BIG MYSTERY PICTURE OF THE SEASON!
PERFECT IN STORY, CAST AND VOICE REPRODUCTION —

All - Talking The DRAKE CASE
— With —
GLADYS BROCKWELL
FORREST STANLEY
ROBERT FRAZER
BARBARA LEONARD

— Added Features —
THE ROONEY FAMILY
Vaudeville's Greatest Headliners in
"SWEETHEARTS"
All-Talking, Singing, Dancing
ALL-TALKING ACT
"Cohen on the 'Phone"

TODAY IS BARGAIN DAY

BARGAIN DAY COUPON
This coupon and one paid adult admission will admit two people (2)
Matinee or Evening.
Note: — THIS COUPON GOOD MONDAYS ONLY

NEWSPAPER ARCHIVE®

Golden Nuggets in Bargain Offers Await You on These Pages

Appleton Post-Crescent Classified Advertising Information

All ads are restricted to their proper classifications and to the regular Appleton Post-Crescent style of type.

Daily rate per line for consecutive insertions:

	Charges	Cash
One day	.13	.12
Three days	.11	.10
Six days	.09	.08

Minimum charge, 50c.

Advertising ordered for irregular insertions take the one time insertion rate, no ad taken for less than basis of two lines. Count 5 average words to a line.

Charged ads will be received by telephone and if paid at office within six days from the first day of insertion cash rate will be allowed.

Ads ordered for three days or six days and stopped before expiration will only be charged for the number of times the ad appeared and adjustment made at the rate earned.

Special rate for yearly advertising upon request.

Publishers reserve the right to edit or reject any classified advertising copy.

Telephone 543, ask for Ad Taker.

The following classification headings appear in this newspaper in the numerical order here given, closely allied classifications being grouped together.

The individual advertisements are arranged under these headings in alphabetical order for quick reference.

ANNOUNCEMENTS
2—Card of Thanks.
3—In Memoriam.
4—Flowers and Mourning Goods.
5—Funeral Directors.
6—Monuments and Cemetery Lots.
7—Notices.
8—Religious and Social Events.
9—Societies and Lodges.
10—Strayed, Lost, Found.

AUTOMOTIVE
A—Automobile Agencies.
11—Automobile For Sale.
12—Auto Truck For Sale.
13—Auto Accessories, Tires, Parts.
14—Garages, Autos for Hire.
15—Motorcycles and Bicycles.
16—Repairing—Service Stations.
17—Wanted—Automotive.

BUSINESS SERVICE
18—Business Service Offered.
19—Building and Contracting.
20—Cleaning, Dyeing, Renovating.
21—Dressmaking and Millinery.
22—Heating Plumbing, Roofing.
23—Insurance and Surety Bonds.
24—Laundering.
25—Moving, Trucking, Storage.
26—Painting, Papering, Decorating
27—Printing, Engraving, Binding.
28—Professional Services.
29—Repairing and Refinishing.
30—Tailoring and Pressing.
31—Wanted—Business Service.

EMPLOYMENT
32—Help Wanted—Female.
33—Help Wanted—Male.
34—Help—Male and Female.
35—Solicitors, Canvassers, Agents.
36—Situations Wanted—Female.
37—Situations Wanted—Male.

FINANCIAL
38—Business Opportunities.
39—Investment, Stocks, Bonds.
40—Money to Loan—Mortgages.
41—Wanted—To Borrow.

INSTRUCTION
42—Correspondence Courses.
43—Local Instruction Classes.
44—Musical, Dancing, Dramatic.
45—Private Instruction.
46—Wanted—Instruction.

LIVE STOCK
47—Dogs, Cats, Other Pets.
48—Horses, Cattle, Vehicles.
49—Poultry and Supplies.
50—Wanted—Live Stock.

MERCHANDISE
51—Articles for Sale.
51A—Barter and Exchange.
52—Boats and Accessories.
53—Building Materials.
54—Business and Office Equipment.
55—Farm and Dairy Products.
56—Fuel, Feed, Fertilizers.
57—Good Things to Eat.
58—Home-Made Things.
59—Household Goods.
60—Watches, Jewelry, Diamonds.
61—Machinery and Tools.
62—Musical Merchandise.
62A—Radio Equipment.
63—Seeds, Plants, Flowers.
64—Specials at the Stores.
65—Wearing Apparel.
66—Wanted—To Buy.

ROOMS AND BOARD
67—Rooms and Board.
68—Rooms Without Board.
69—Rooms for Housekeeping.
70—Vacation Places.

71—Where to Eat.
72—Where to Stop in Town.
73—Wanted—Room or Board.

REAL ESTATE FOR RENT
74—Apartments and Flats.
75—Business Places for Rent.
76—Farms and Land for Rent.
77—Houses for Rent.
78—Offices and Desk Room.
79—Shore and Resorts—For Rent.

REAL ESTATE FOR SALE
R—Brokers in Real Estate.
80—Suburban For Rent.
81—Wanted—To Rent.
82—Business Property for Sale.
83—Farms and Land for Sale.
84—Houses for Sale.
85—Lots for Sale.
86—Shore and Resorts—For Sale.

ANNOUNCEMENT

Notices 7

NOTICE—Little Paris Millinery Hemstitching Sale. 6c per yd. Moved to 122 N. Durkee St.

Strayed, Lost, Found 10

AIREDALE PUPPY— Lost, black and tan. Female. Long tail. Reward if returned. Phone 3600-R.

BRACELET—Lost, white gold with 3 dark blue stones, between Alton and Post Office on Avenue or Campus. Tel 3036 or return to 915 E. Alton. Reward.

BULL TERRIER— Small brindle. lost, brown with white paws and head. Reward. Tel. 238.

GLOVE—Man's brown leather, left hand. lost. Tel. 3392.

PURSE— Small, tan felt. Cont. money. lost on College Ave. Sat. Tel. 1660. Reward.

AUTOMOTIVE

Automobile For Sale 11

FORD COUPE—Model T, in good mechanical condition with heater and all new tires. L. D. Segel Produce Co

BEST BARGAINS IN TOWN
See us before you buy.
1929 Hudson Sedan.
New Oldsmobile Coupe.
1924 Hudson Coach.
1926 Hudson 5 Pass. Sedan.
1928 Whippet.
1927 Chrysler.
1926 Oldsmobile.
1928 Essex.
Cadillac Sedan.
Ford Fordor Sedan.
APPLETON HUDSON CO.
Langstadt-Meyer Bldg.
315 E Washington St. Tel. 3333.

SEDAN— 5 pass. late model. Fine cond. Wonderful buy. Priced for quick sale. 710 W. Winnebago.

STUDEBAKER—Light six '28. Good tires, paint and upholstering. $350 if taken at once. 408 So. Cherry.

NEW YEAR RESOLVES
One of your 1930 resolutions should be to start out the New Year with a "Good Will" used Car—thus assuring yourself carefree transportation—and you'll save money.
Ford Sport Coupe 1928
Chrysler Coupe 1927
Whippet Coupe 1927
Dodge Coupe 1925
Buick Coach 1928
Pontiac Coach 1927
Chevrolet Coach 1926
O. R. KLOEHN CO.
Oakland-Pontiac G.M.C. Trucks.

AUTOMOTIVE

Automobile For Sale 11

USED CARS—
We offer the following bargains backed by our iron-clad guarantee.
1922 Tudor Ford Sedan 50.00
1923 Fordor Ford Sedan 75.00
1924 Reo 4-door Brougham . 250.00
1928 Nash Special 6 Sedan .. 625.00
WINBERG MOTORS INC.
210 N Morrison St. Phone 871.

1927 Chevrolet Coupe.
1928 Chevrolet Truck.
1916 Special Nash Coupe.
HILLIGAN NASH CO.
527 W. College Ave. Tel. 198

USED CARS
Only a few good bargains left in our Fall Clean Up.
1925 BUICK 6 ROADSTER with winter top, paint and tires like new, mechanical condition A 1.
1925 FORD TOURING. Balloon tires. Entire car in very good condition.
1926 FORD TUDOR. Motor just overhauled, a bargain.
1926 FORD ROADSTER. Balloon tires. General condition good.
1921 FORD ROADSTER with light delivery body.
1928 FORD CANOPY EXPRESS. A 1 condition, a good buy for a light delivery car.
1920 White 1 ton truck with furniture body.
WOLTER MOTOR CO.
Phone 1543
118 N Appleton St.

BUICK YEAR END BARGAINS

The best used car buys of the year are to be found here—RIGHT NOW.

BUICK 1929 SEDAN
121 Series. Beautiful Fisher body with finish like new. Motor A-1 condition. Thousands of miles of unused transportation. This car has less than 6000 miles.

BUICK 1928 COUPE
128 Series. Good Mechanical condition. Bumpers, 5 good tires, heater, rumble seat, etc. Guarantee.

BUICK 1927 COUPE
4 pass. Master 6. Looks and runs like new. Few miles. Fully equipped with heater, etc. Must be seen to be appreciated.

BUICK 1924 SEDAN
4 door Master 6. This car has had only one owner and has been well taken care of. Everything about the car is in A-1 condition.

We also have other makes such as Essex, Nash, Chrysler, Jordan and Studebaker. Now is the time to buy used car.

CENTRAL MOTOR CAR CO.
(Automobiles Since 1916)
127 E. Washington St.
Open evenings until 9.

ESSEX COUPE—1928. Good condition. Sell cheap. Tel. 3211.

1928 Gardner Sport Roadster.
Studebaker Special 6 Sedan.
Buick Coach, 1925
2-Nash Adv. 2 door Sedans.
Late Models.—Easy Terms.
CURTIS MOTOR SALES
New Location—116 N. Superior St.

FORDS! FORDS!
LOWEST PRICES OF THE YEAR. NOW IS THE TIME TO BUY.
1926 Ford Touring ..... $ 65.00
1924 Ford Fordor Sedan 125.00
1922 Ford Coupe 30.00
1924 Chevrolet Touring 25.00
1927 Ford Roadster 125.00
1926 Ford light Panel Jobs .. 85.00
1926 Ford Coupes 150.00
1926 Tudors 150.00
1925 Ford Roadster 50.00
Nash Touring 35.00
1924 Ford Coupe 85.00
ADG. BRANDT CO.
Tel. 3000.

1929 Nash Coupe.
1927 Chevrolet Coupe.
1924 Oakland Sedan.
1926 Overland Sedan.
1928 Chevrolet Coach.
BERRY MOTOR CAR CO.
742 W. College Tel. 636.

PACKARDS! PACKARDS!
Packard 4-26 Club Sedan.
Packard 3-26 5 pass. Sedan.
1924 Jewett Coach.
Excellent shape—low prices.
PIRIE MOTOR CAR CO.
321 E College Ave.

Auto Trucks For Sale 12

REO SPEED WAGON—1928. 3 ton. With closed cab and stake body. 32x6 heavy duty dual tires in perfect mechanical condition. $1475. Chevrolet with panel body, 1927, $200.00. Winberg Motors.

Auto Accessories, Tires, Parts 13

WRECKERS—Appleton Auto Wrecking. Wreckers of autos and buildings. Used cars, new and used auto parts. Used building materials. We buy, sell, trade. Bankruot stocks bought. 24 hour towing service. Tel. 3834. 1419 N Richmond.

Garage—Autos For Hire 14

GARAGE—Double for rent, at 421 E. Brewster St.

GARAGE—For rent at 514 W. 5th St. Tel. 1552.

BUSINESS SERVICE

Business Service Offered 18

PICTURE FRAMING
Stier's 128 S Walnut St.

SHEET METAL WORK
Furnace and general sheet metal work. Heinritz Sheet Metal Wks. (With Hauert Hdw.) Tel. 185.

Dressmaking and Millinery 21

BEATRICE—New location. Hemstitching 5c. Pleating, buttons, alterations. 303 W. Col. Ave. Ph. 1478.

FUR COATS—Repaired, relined and remodeled. M. E. Rigden, 214 W. Pacific

HEMSTITCHING— And pleating 5c per yd While you shop All work guaranteed "The original Singer Store,"-113 N. Morrison St.

BUSINESS SERVICE

Insurance and Surety Bonds 23

INSURANCE—Parties wanting their homes or cars insured, for fire, property damage and liabilities, call Wm. Krautkraemer. Tel. 1773.

PLAIN SEWING— Wanted. Tel. 4245J. 813 W. 4th.

Moving, Trucking, Storage 25

ASHES—Rubbish hauled. Also general trucking. Tel. 1958-J.

GENERAL TRUCKING
Fireproof Furniture storage. Crating, packing, shipping. Tel. 724. Harry H Long, 115 S Walnut St.

LONG DISTANCE— Hauling. Van Service. Buchert Transfer Line, 890 N. Clark. Tel. 445.

MOVING—General draying, ashes hauled Edw. Ehlke. Tel. 4440J.

SHIP BY TRUCK— Daily service. Appleton to Manitowoc, Two Rivers and Sheboygan. Eastern Transit Lines. Tel. App. 612 Neenah 2501.

SHIP BY TRUCK— Daily service. Appleton to Manitowoc, Two Rivers and Sheboygan. Eastern Transit Lines. Tel. App. 612 Neenah 2501.

SHIP YOUR CATTLE—Calves and hogs to Milwaukee by truck. Tel. Appleton 3299. Neenah 1056M. Phillips & Billington.

TRUCKING—And storage household furniture Smith Livery, 201 W. Lawrence.

Repairing and Refinishing 29

FURNITURE—Upholstering, repairing & refinishing. 124 S Walnut. Tel. 966 Appleton Specialty Furn. Co.

EMPLOYMENT

Help Wanted—Female 32

COOK— Competent for general housework. Good wages. References required. Tel. 1561 Neenah. Mrs. R. E. Thickens.

GIRL—To do housework. Must be over 20 years of age. Thoroughly experienced and must furnish good references. None others need apply. Phone 2521 for interview.

GIRL—For fruit pantry and to help pastry cook. Apply Valley Inn, Neenah.

MAID—For housework. Mrs. Ray Schreiter, 112 S. Mason.

MAID—Competent. Must be over 18 yrs. of age. 759 E. Washington St.

WAITRESS—Wanted. Apply Valley Inn, Neenah.

Help Wanted—Male 33

MAN— Reliable wanted for chores during winter. Tel. 8F21 Greenville.

Solicitors, Canvassers, Agents 35

SALESMAN—Wanted. A good responsible man to represent us in the sale of our hardy, dependable nursery stock on the Appleton territory. Good references required. Write for our liberal terms with weekly pay. The North Star Nursery Company, Box A, Pardeeville, Wisconsin.

SALESMAN—For a specialty line either on full time or as a side line in Wisconsin or Minnesota. All year work, strictly commission. See Geo. C. Nixon after 6:30 P. M. at 814 No Superior St.

SALESMAN—To sell Oleomargine as a side line. Commission on repeat orders. Established trade. Wisconsin Food Products Company, Jefferson, Wis.

Situations Wanted—Female 36

STENOGRAPHER—Bookkeeper, experienced desires position. Normal training. Address S-S Post-Crescent.

Situations Wanted—Male 37

MAN—Married wants steady work. Call 2160 eve.

Business Opportunities 38

RESTAURANT FIXTURES— For sale cheap. Rent building for $15 mo 113 W. 2nd St., Kaukauna.

FINANCIAL

Money to Loan 40

AUTO LOANS—Refinancing No red tape. National Finance Co. Rm. 18, Olympia Bldg. Tel. 272-W.

FARM LOANS—We have $1,500,000 to loan to Farmers. F. M. Blahnik Loan Agency, 304 Pine Street, Green Bay, Wisconsin

LOANS $300 OR LESS— On your furniture or notes. Call, write or phone Badger State Cash Credit Corp. 121 No. Appleton. Tel. 49. Open Tues and Fri. evenings.

MONEY— To loan. E Z terms, long time P. A. Kornely, Appleton, Wis. Real Estate-Insurance.

LIVE STOCK

Dogs, Cats, Other Pets 47

BOSTON BULL—Terrier, female, 18 months old, house trained, with house, leach, harness, everything complete. Make us an offer. Phone 3568.

Horses, Cattle, Vehicles 48

EWES— Registered Shropshire for sale. Priced to sell. F. A. Wall & Son, R. 1, Weyauwega

HORSES— And cattle for sale at Dietzen's Sales Stables Tel 2113J.

PIGS—35 feeders. Joe Garvey, R. 1, Kaukauna. Tel. 31F5 Little Chute.

Poultry and Supplies 49

DAIRY RATION— Feed your stock "Maderite" Dairy Ration. Special prices, ton lots. Western Elevator Co. Phone 619.

POULTRYMAN'S HEADQUARTERS —For feed, supplies and remedies. Free service. Badger State Chickery. Tel. 611.

MERCHANDISE

Business And Office Equipment 54

UNDERWOOD—Upright, very good condition. Reasonable. Tel. 4548W.

Fuel, Feed, Fertilizers 56

HAY—2nd cutting alfalfa, suitable for rabbits. Wieckert Farms. Tel. 9632R11.

WOOD BARGAINS—For immediate delivery 12 to 16 in. soft wood splints. $8.25 load. 18 to 22 in hard wood splints $4.25 load. Menasha Wooden Ware Corp. Tel. Menasha 3000.

Household Goods 59

CABINET RANGE—Used Stewart. A wonderful bargain. Call at 702 E. Eldorado

GAS RANGE—"Stewart", used, right hand oven. In fine condition. $20.00. Good kitchen heater $10.00. Fox River Hdw. Co. 410 W. College Ave. Tel. 208.

MOHAIR SET $109
New, three piece living room set in Mohair only $109. 3 piece Jacquard Velour suite $87.50. Many other sets at bargain prices. Dining room sets, bedroom sets and everything in the line of furniture at greatly reduced prices. Credit if desired. Libman's Furniture Exchange, 210 N. Appleton St. (Open evenings.)

SINGER MCHS.— D. H. Singer, White and other makes, $8.00, to $15.00 dollars. All guaranteed. Repairs and supplies for any make. Singer Store, 113 N. Morrison St.

SINGER MACHS.—Guaranteed used machs. $10 and up. Repairs and supplies for all machs. Singer Shop, 610 W. Col. Tel. 4064

WASHER—Electric, "Savage." 1132 W. Lorain St. Phone 3133.

"Make Money"—"Save Money"

It Would Be A Wonderful Feeling!

Wouldn't it be great if you had a warm, cozy home—all your own? A place for your family for joy and rest.

Not a dream—it can be yours. Take advantage of the many offers under "Homes for Sale" in the Classified Section TODAY!

This means much to you NOW — and more for your FUTURE!

Appleton Post-Crescent
Telephone 543

MERCHANDISE

Machinery And Tools 61

MOTORS—Sold, repaired. Kurz Electric Service. 111 E. S. River.

Musical Merchandise 62

VICTROLA—One new combination Orthophonic Victrola and Model 20 R. C. A. Radio. $225.00 value for $85.00. Call at 814 No. Superior St. after 6:30 P. M.

Radio Equipment 62A

USED BATTERY— And Electric Radiot and Eliminators. Service for any Radio. The Appleton Radio Shop. 116 W Harris. Tel. 451.

Specials at The Stores 64

ELECTRIC WASHER— "Hibbard". Copper nickle plated double tub, balloon type wringer. Guaranteed 10 years. Wonderful value at $78.50 Reinke & Court Hdw. Co., 322 N. Appleton St.

FEED MILL— We have the agency for Jumbo-hammer type feed mill. We give demonstrations. Get our prices for we know they are right. Outagamie Equity Exchange.

PILLSBURYS—20% Dairy Ration with or without molasses, per ton $45.00. Egg Mash per hundred pound sack $3.00 fresh oyster shells 100 pound sack $1.10. Quality fuel, Winter King, Pocahontas Briquets, Anthracite Nut, two sizes in Coke. Medina Lbr., Coal, Flour & Feed Yard. Medina, Wis.

PIPE HEADQUARTERS— Leading makes. Kaywoodie, etc. United Cigar Store.

VARNISH
Try our four hour Linoleum varnish. It is transparent and has a high gloss 80c per pint.
Hauert Hdw. Co.
307 W. College Ave. Tel. 185

YEAR END SPECIALS

Smoking stands of Walnut Veneer $4.85

Magazine Racks, Specially priced at $2.95

Here is a choice bit of furniture for any home An end table, spindle legged, finished in walnut veneer $3.25

B. W. FARGO, INC.
(KAUKAUNA'S LARGEST STORE)
172 W. Wisconsin Ave.
KAUKAUNA, WIS.

YEAR END SPECIALS—Smoking stands, many different shades. While they last: $1.25. Verkuilen Furniture Store, Little Chute.

Wearing Apparel 65

TUXEDOS—2, size 40, party dresses and street dresses, and raccoon coat, size 16-18. Tel. 3149.

ROOMS AND BOARD

Rooms and Board 67

APPLETON ST. N. 815—Home for school girls. Tel. 1958JX.

HARRIS ST. E. 117—Roomers and boarders.

RICHMOND ST. N. 116—One large room and board for 2 gentlemen. Tel. 4711.

STATE ST. N. 512—Room and board for girls $5 wk. 4245J.

Rooms Without Board 68

APPLETON ST. N. 705—Large pleas. room for 1 or 2. Tel. 1550R.

HARRIS ST. E. 214— Nicely furn. rooms for 1, 2 or 4. Tel. 4808.

WASHINGTON ST. E 325— Furn. room for gentlemen. Tel. 3458.

Rooms For Housekeeping 69

DURKEE ST. N 219—Furn. housekeeping rooms. Central. Tel. 1934J.

MEMORIAL DRIVE— 2 rms. light, heat and gas furn. Tel. 2598.

POST BLDG.—Room 18. Furn. room for 1 or 2 ladies. Tel. 1718R.

PACIFIC ST. W. 214— Furn. light housekeeping rooms. Close in.

REAL ESTATE FOR RENT

Apartments and Flats 74

ATLANTIC ST. W. 318—Modern upper 4 roomed flat. Call after 5 P. M. for inspection.

COR. FOURTH—And Pierce Ave. Lower 5 rooms. All modern. Tel. 78R or Jacob Jack, Hortonville.

HOMES—
SOME NICE HOMES and apartments for rent close in.
GATES RENTAL DEPT.
209 N. Superior Tel. 1552

HANCOCK ST. E. 314— Cozy furn. upper apt. Heat and water furn. Private entrance. Adults.

KAUKAUNA—Flat, partly modern, garage. Reasonable. P. J. Jansen, Little Chute.

LAWRENCE ST. W. 516—3 rm. apt. Tel. 3053W.

MORRISON ST. N. 617—Upper flat. Adults. Call 3021

NORTH ST E. 216— Modern upper flat. Tel. 1379.

POST BUILDING— Very desirable three rooms, and bath apartment. Ideal for business people on account of central location. Hot water heat, janitor service. Inquire Post-Crescent Office.

REAL ESTATE FOR RENT

Apartments and Flats 74

PACKARD ST. W.—Lower 4 rm. flat. Tel. 3654W.

SHERMAN PL. 42—4 room lower flat. Modern. Tel. 368 or 317 N. Appleton St.

Business Places for Rent 75

KIMBERLY—Part of building for rent. Suitable for any business. Mrs. H. Poppe, Kimberly.

STORE SPACE— ON GROUND FLOOR OF WHEDON BUILDING. NORTH ONEIDA STREET LOCATION. APPLY GUSTAVE J. KELLER.

Houses For Rent 77

3RD WARD—6 rooms, all modern with double garage, on So. Story St. near Pierces park. Call 4944W or at 215 E. Kimball St. after 6 P. M.

COR. MEADE— And Alton Sts. 4 room all modern house. Tel. 4922.

FIFTH ST. W. 525—5 room modern house Inq. above address.

HOME—
Seven room home, partly modern. Garage. $25. Carroll & Carroll, 121 N. Appleton St. Tel. 2813.

PIERCE AVE. SO 213—Small house for rent. Tel. 2142R.

REAL ESTATE FOR SALE

Farms and Land For Sale 83

100 ACRE—Farm with or without personal property. Inquire Wm. Kielgas, Sherwood, R. 1.

DAIRY FARMS—Large and small. Chicken and fur farm. One dwelling $2200 One $1800, with good garden. Timber land on Wolf and Embarrass river. Fred N Torrey, Real Estate Broker, Hortonville, Wis.

40 ACRES—Including personal, near city. Good buildings, elec. lights and furnace. Will take a house in trade. Henry Bast. Tel. 3635J2.

Houses For Sale 84

THIRD WARD—Semi modern home at $3000. A few hundred will take it. See R. E. Carneross.

HOMES—
W. LAWRENCE—Close in. Nice all modern 6 room home. Garage, lovely lot and surroundings Lot 60x150 Will rent for $40 with privilege to buy this spring.
Nice new 6 room home on E. Circle. All modern. Garage. Will take in improved lot or small down payment. Start 1930 right.
Large listing of Homes in city. Stop piling up rent receipts.
We will build your home to suit you. No taxes to pay till 1931. With a very small down payment.
GATES REAL ESTATE SERVICE
209 N. Superior Tel 1552.

OWN A HOME. EASY TERMS FOR SALE OR TRADE
7 room home, and garage on Highway 41, near Kimberly Station
5 room home on S Outagamie Street. New home and garage, all modern, on W. 4th Street.
KIMBERLY REAL ESTATE COMPANY
Phone Appleton 789
Little Chute 6-W.

CITY PROPERTY—Bought and sold. Dan P. Steinberg, Realtor, 206 W. College.

CLASSIFIED DISPLAY

FINANCIAL

HOUSEHOLD LOANS
$100 TO $300
2½%
A MONTH

By reason of large volume of business and efficient management, "Household" has been able to reduce its interest rate from 3½%, which affords a saving of almost one-third.

HERE IS THE COST
ON LOANS PAYABLE IN 20 EQUAL MONTHLY PAYMENTS
$100—Average monthly cost—$1.32
$200—Average monthly cost—$2.63
$300—Average monthly cost—$3.94

HERE IS WHAT YOU SAVE
$100 loan. .. ..You Save $10.50
$200 loan.....You Save $21.00
$300 loan .....You Save $31.50.

HOW WE MAKE LOANS
Whether you make application in person or by telephone, you will be treated courteously and served promptly. The entire transaction will be handled in strict confidence. Employer, relatives, friends, or tradespeople will not be notified. Loans are usually made payable in twenty monthly payments. However, if loan is repaid sooner than 20 months, you only pay for the actual time you keep the money. Signatures of husband and wife are all that is necessary. No outside signers required.
For further information, call, phone or write

Household Finance Corporation
Walsh Co. Building
303 W. College Ave.
Second Floor
Appleton, Wis. Phone 235

THE NEWS on the classified page will interest you, too.

LEGAL NOTICES

STATE OF WISCONSIN, COUNTY COURT FOR OUTAGAMIE COUNTY.

In the matter of the estate of Joseph J. Strobl, deceased. In probate.

Pursuant to the order made in this matter by the county court for Outagamie on the 23rd day of December 1929.

Notice is hereby given that at a special term of said court to be held at the court house in the city of Appleton in said county, on the 14th day of January, 1930, at the opening of the court on that day, or as soon thereafter as the same can be, will be heard and considered the petition of Wendel Otto Stiren for the appointment of an administrator of the estate of Joseph J. Strobl late of the city of Appleton in said county, deceased.

Notice is hereby also given that all claims for allowance against said deceased must be presented to said court on or before the 26th day of April, 1930, which is the time limited therefor, or be forever barred, and

Notice is hereby also given that at a special term of said court to be held at the court house aforesaid on the 28th day of April, 1930, at the opening of the court on that day, or as soon thereafter as the same can be, will be heard, examined and adjusted all claims against said deceased then presented to the court.

Dated December 23, 1929.
By order of the Court.
FRED V. HEINEMANN,
County Judge.

JOSEPH WITMER,
Attorney for the Estate.
Dec. 23-30 Jan. 6

STATE OF WISCONSIN, COUNTY COURT FOR OUTAGAMIE COUNTY.

In the matter of the estate of Mary Keelen, deceased.

Notice is hereby given that at a special term of the county court to be held in said county at the court house in the city of Appleton, in said county on the 14th day of January A. D., 1930 at the opening of the court on that day, the following matter will be heard and considered:

The application of Margaret Idella Verstegen as the executrix of the estate of Mary Keelen late of the Village of Little Chute in said county, deceased, for the examination and allowance of his final account (which account is now on file in said court), as required by law, and for the assignment of the residue of the estate of said deceased to such persons as are by law entitled thereto; and for the determination and adjudication of the inheritance tax, if any, payable in said estate.

Dated December 23rd, 1929.
By the Court.
FRED V. HEINEMANN,
County Judge.

FRANCIS J. ROONEY,
Atty. for Estate
Dec. 23-30 Jan. 6

TODAY'S CLASSIFIED ars are full of newsy facts for people who want to buy or want to sell.

REAL ESTATE FOR SALE

Houses For Sale 84

FIRST WARD—
Seven room modern home. Good location on paved street. At very reasonable price.
CARROLL & CARROLL
121 N. Appleton St. Tel. 2813.

HOMES! HOMES!
We have a large listing of high class homes in all parts of the city at prices that are right. Can be seen at any time by calling:—
HANSEN-PLAMANN
Olympia Bldg. Real Estate-Insurance
Rooms 16-17. Tel. 532.

Lots For Sale 85

BELLAIRE COURT—
Two very desirable lots in Bellaire Court, overlooking beautiful ravines. Can be purchased now at reasonable prices.
STEVENS & LANGE
First National Bank Bldg.

LOTS— Improved lots in all parts city. Gates Real Estate Service. Tel. 1552 209 N Superior.

CLASSIFIED DISPLAY

AUTOMOTIVE

RENT A NEW FORD SEDAN
YOU CAN USE OUR NEW MODEL "A" FORDS OFTEN AT A LOWER COST THAN DRIVING YOUR OWN CAR

FOR INSTANCE:
AVERAGE COST PER PASSENGER 53¢ FOR MOST FUNERAL TRIPS
AVERAGE COST PER PASSENGER 53¢ FOR MOST WEDDING PARTIES
ACTUAL COST PER PASSENGER 85¢ FOR AN ENTIRE EVENING UP TO 25 MILES VISITING FRIENDS OUT OF TOWN

NEW LOW RATES AT GIBSON'S
FORD RENTAL CO.
APPLETON, WIS.

USED CARS "with an OK that counts"
Satterstrom Chevrolet Co.
311 W. College Ave. Tel. 369

LEGAL NOTICES

STATE OF WISCONSIN, COUNTY COURT FOR OUTAGAMIE COUNTY.

In the matter of the estate of Bridget Hughes, deceased.

Notice is hereby given, that at a special term of the county court to be held in said county at the court house in the city of Appleton, in said county on the fourteenth day of January A. D., 1930, at the opening of the court on that day, the following matter will be heard and considered:

The application of Joseph T. Hughes as the administrator of the estate of Bridget Hughes late of the town of Grand Chute in said county, deceased, for the examination and allowance of his final account (which account is now on file in said court), as required by law, and for the assignment of the residue of the estate of said deceased to such persons as are by law entitled thereto; and for the determination and adjudication of the inheritance tax, if any, payable in said estate.

Dated December 23rd, 1929.
By the Court.
FRED V. HEINEMANN,
County Judge.

FRANCIS J. ROONEY,
Atty. for Estate.
Dec. 23-30 Jan. 6

STATE OF WISCONSIN, COUNTY COURT FOR OUTAGAMIE COUNTY.

In the matter of the estate of Louisa Eskman, deceased.

Notice is hereby given, that at a special term of the county court to be held in said county at the court house in the city of Appleton, in said county on the fourteenth day of January A. D., 1930, at the opening of the court on that day, the following matter will be heard and considered:

The application of Albert Eskman as the administrator of the estate of Louisa Eskman late of the town of Maine in said county, deceased, for the examination and allowance of his final account (which account is now on file in said court), as required by law, and for the assignment of the residue of the estate of said deceased to such persons as are by law, entitled thereto; and for the determination and adjudication of the inheritance tax, if any, payable in said estate.

Dated December 23rd, 1929.
By the Court.
FRED V. HEINEMANN,
County Judge.

FRANCIS J. ROONEY,
Atty. for Estate.
Dec. 23-30 Jan. 6

STATE OF WISCONSIN, COUNTY COURT FOR OUTAGAMIE COUNTY.

In the matter of the estate of Maria Wichman, deceased. In probate.

Pursuant to the order made in this matter by the county court for Outagamie County on the 17th day of December 1929.

Notice is hereby given that all claims for allowances against Maria Wichmann late of the Town of Center, Outagamie County, Wis., must be presented to said court on or before the 19th day of April 1930, which is the time limited therefor, or be forever barred, and

Notice is hereby given also that at a special term of said court to be held at the court house aforesaid, on the 4th Tuesday, being the 22nd day of April 1930, at the opening of the court on that day, or as soon thereafter, as the same can be, will be heard, examined and adjusted all claims against said deceased presented to the court.

Dated December 16th, 1929.
By order of the Court.
FRED V. HEINEMANN,
County Judge.

MORGAN & JOHNS,
Attorneys for Estate.
Dec. 23-30 Jan. 6

STATE OF WISCONSIN, COUNTY COURT FOR OUTAGAMIE COUNTY.

In the matter of the estate of Henry Geenen, deceased.

Notice is hereby given that at a regular term of the county court to be held in said county at the court house in the city of Appleton, in said county on the 7th day of January A. D., 1930, at the opening of the court on that day, the following matter will be heard and considered:

The application of B. J. Zuehlke as the administrator of estate of Henry Geenen late of the Town of Freedom in said county, deceased, for the examination and allowance of his final account (which account is now on file in said court), as required by law, and for the assignment of the residue of the estate of said deceased to such persons as are by law entitled thereto; and for the determination and adjudication of the inheritance tax, if any, payable in said estate.

Dated December 14, 1929.
By the Court.
FRED V. HEINEMANN,
County Judge.

ALBERT H. KRUGMEIER,
Appleton, Wisconsin,
Attorney for Estate.
Dec. 16-23-30

STATE OF WISCONSIN, COUNTY COURT FOR OUTAGAMIE COUNTY.

In the matter of the estate of Gerhard Weyers, deceased.

Notice is hereby given, that at a special term of the county court to be held in said county at the court house in the city of Appleton, in said county on the fourteenth day of January A. D. 1930, at the opening of the court on that day, the following matter will be heard and considered:

The application of James Farrel as the administrator of the estate of Gerhard Weyers late of the Town of Freedom in said county, deceased, for the examination and allowance of his final account (which account is now on file in said court), as required by law, and for the assignment of the residue of the estate of said deceased to such persons as are by law entitled thereto; and for the determination and adjudication of the inheritance tax, if any, payable in said estate.

Dated December 23rd, 1929.
By the Court.
FRED V. HEINEMANN,
County Judge.

FRANCIS J. ROONEY,
Atty. for Estate.
Dec. 23-30 Jan. 6

THE PATH to the classified ad page is the telephone. Phone your want or offer now for tomorrow's paper.

CLEAN-UP SALE OF ENTIRE STOCK OF NEW AND USED FURNITURE

WE MUST SELL REGARDLESS OF PRICES

Come prepared to buy. These bargains will be snapped up QUICKLY. Terms—CASH ONLY during this Sale.

FOR EXAMPLE:—
SIMMONS BEDS ..... as low as $2.00
50 lb. All Cotton Mattress $6.25
1 Bed Davenport $10.00
Golden Oak Dining Room Table and 6 Leather Seated Chairs $14.00
Chest of Drawers and Dressers $4. and $5.
Kitchen Cupboard $10.50
Wardrobe $15.50
— And many other bargains too numerous to mention.

SALE BEGINS TOMORROW
Tuesday, Dec. 31st
— At —
Aaron's Furniture Store
421 W. College Ave.
(Open evenings during sale)

Bigger and Better Than Ever

May this time honored phrase be fulfilled in every detail for You and Yours in the New Year now spreading before us. May you enjoy the best of Health, Happiness and Prosperity is our sincere wish.

Laabs & Shepherd
347 W. College Avenue

NewspaperARCHIVE®
NewspaperARCHIVE®

Financial And Market News

READJUSTMENT OF ACCOUNTS LEADS TO STOCK LOSSES

Early Gains of One to Five Points Are Reduced or Wiped Out

BY STANLEY W. PRENOSIL
Associated Press Financial Editor

New York — (AP)—Extensive year-end readjustment of speculative accounts brought about an irregular price movement in today's stock market. Prices headed upward at the opening but turned heavy around mid-day when fresh selling broke out in the coper, rubber and merchandising issues. Many of the early gains of 1 to 5 1-2 point swere cut down, and several of them were converted into net declines by early afternoon.

This was the last day in whcih stocks could be sold the regular way for the purpose of establishing income tax losses, and it was apparent that much of the day's selling was for that reason.

Tax sales for cash may still be made tomorrow but stocks sold in the ordinary manner on that day will not be cleared until Jan. 2.

Filing of a bankruptcy petition against the Stutz Motor Car Company of America, Inc., was one of the most interesting developments of the day's business news. Ford Motor plans are reported to have enlarged their payrolls but news from the other industrial centers was rather negative in character, due to the shutdowns and reduced operations incidental to the inventory season.

Call money was firm at 6 per cent, with indications that the rate would not go above that level, despite the heavy yaer-end currency demands. The time money market was quiet, but a brisk business was reported in bankers' acceptances, with no change in rates.

Kennecott was the principal target of selling pressure in the copper group, yielding 3 points. Other red metal shares received fairly good support, the maintenance of the $7 annual dividend on Acaconda and the ability of the producers to hold the official rate for coppers at 18 cents a pound having had a tendency to check liquidation in that group.

Rubbers were reactionary, all the Fisk issues sagging to new low levels for the year while U. S. Rubber First preferred dropped 3 points and Goodyear 2 1-2. A fresh outbreak of selling in Sears-Roebuck carried that issue down more than 2 points to 82 1-2, or just 2 1-2 points above the low established in the November break, but it quickly snapped back above 83.

Columbian Carbon ran up 5 1-2 points in the early trading but lost all its gain. J. I. Case sold 4 1-2 points higher, R. H. Macy, four and General Electric, Westinghouse Electric, Detroit Edison, Simmons Company, Air Reduction, Warner Brothers, A. M. Byers and First Natoinal Stores were marked up 3 points or more before the rise was checked by the mid-day selling movement.

BOND MARKET FIRM IN SPITE OF DULL TRADE

New York — (AP) — The bond list had little difficulty in maintaining its firmness today, despite the small volume of trading. High grade domestic corporation loans, especially the rails and utilities, showed virtually no change from the previous close in the earlier transactions. The ability of these sections of the list to resist losses in the thin markets of the holiday period has been taken as a favorable indication of the market's inherent strength.

Many observers believe that improvement after the first of the year will be rather gradual. Reinvestment demand frequently does not make itself felt until some time after the disbursement of dividends and interest. In addition, it is pointed out that experienced investors have shown a tendency to proceed cautiously in their bond purchases, apparently awaiting assurance that money rates will be well established at lower levels, thereby setting the stage for one of the market's periodic upward swings.

Most of the larger changes in today's session were in low-priced issues, but dealings were light. Losses of about a point developed in scattered instances, including North American cement 6 1-2s, Certain-teed 5 1-2s, Cuba Dominican Sugar 7 1-2s, Chicago Great Western 4s, Seaboard Gold 4s and a few others.

Buying inquiry from small investors served to sustain the remainder of the list. Convertibles were mixed, moving up moderately on the strength of the early advance in stocks and then shifting narrowly downward as shares turned irregular.

United States governments made few changes. Foreign bonds were inclined to ease, and there was heaviness in some of the Latin Americans.

Most of the small volume of new financing set for this week is again in the municipal group.

U. S. Steel furnished impressive leadership in the final hour and the entire market displayed considerable vitality. Much of the mid-day loss was repaired when the shorts began to buy, pushing up several favorites to the best prices of the day. Utilities were conspicuous in the rebound. International Telephone, American Foreign Power, U. S. Steel, General Eelctric, Electric Power and Light, Westinghouse Electric and Johns Manville sold 3 to 4 points above Saturday's close. The close was firm. Sales approximated 3,700,000 shares.

MINNEAPOLIS FLOUR

Minneapolis —(AP)— Flour 10c higher. In carload lots, family patents, quoted at 7.60@7.70 a barrel in 98 pound cotton sacks. Shipments 32,-018. Bran 27.00@27.50.

HOG PRICES STEADY WITH GOOD SUPPLY

Eleven Markets Receive 30,000 More Receipts Than Week Ago

Chicago —(AP)— Hogs prices were held generally steady as a substantial supply of 53,000 including 20,000 forwards direct to local packing houses, arrived early in the local yards. Killers did not buy early but shippers took 200 to 250 lb hogs at 9.70@9.75, with considerable freedom, while the selected lights were held at 9.85. Eleven markets had 30,000 more hogs than a week ago.

While the cattle market had a slow start all grades of desirable cattle, including steers above the 14.00 line and light heifers and fat cows were quoted steady. Bulk of the run of 16,000 consisted of short fed stock, most of them in the steer division. Train service was excellent the entire supply of 1,400 cars of live stock estimated for the day being in the switching yards before the opening hour of the markets.

Eleven markets had 75,000 sheep and lambs against 50,010 a week ago. The major portion of the increase was accounted for in the local sheds which had 25,000. Packers were in need of stuff, but they insisgpon securing lambs at declines and refused to pay as high as 14.00 early in the session.

MILWAUKEE LIVESTOCK

Milwaukee —(AP)— Hogs, 2,800—opened steady. Closing 10@15 lower. Prime heavy and butchers 250 lbs. and up 9.25@9.75; fair to best butchers 210-240 lbs. and down 9.25@9.55; fair to good lights 8.75@9.55; fair to selected packers 8.50@9.00; pigs 80-120 lbs. 8.50@9.25; govt. and throwouts 1.00@6.00.

Cattle 300, steady. Steers good to choice 14.00@15.00; medium to good 11.50@14.75; fair to medium 10.00@11.50; common 7.00@9.50; heifers good to choice 9.00@10.50; medium to good 8.00@9.00; heifers fair to medium 7.00@8.00; common to fair6.50@7.00; cows, good to choice 7.00@7.50; medium to good 6.25@7.00; fair to medium 5.75@5.25; cutters 5.00@5.50; canners 4.00@4.75; bulls butchers 8.25@8.75; bolognas 7.50@8.25; springers good to choice 75.00@125.00.

Calves, 1.00—50 lower. Good to choice 13.50@15.00; fair to good lights 11.00@13.25; throwouts 8.00.

Sheep 100—steady. Lambs, good to choice 13.00@13.25; fair to good 11.50@12.25; heavy 9.5010.50; cull lambs 8.00@9.00; ewes 5.00@5.50; heavy 4.00@4.50; cull ewes 2.00@3.00; bucks 3.00@3.50.

CHICAGO LIVESTOCK

Chicago —(AP)—(USDA)—Hogs receipts 53,000 including 22,000 direct; market mostly steady with Saturday; top 9.90 paid for 140-170 lb weights; bulk 140-200 lb 9.65 to 9.80; weighty butchers down to 9.50; packing sows 8.25 to 8.50.

Butchers medium to choice 250-300 lb 9.35 to 9.75; 200-250 lb 9.40@9.80; 160-200 lb 9.40@9.90; 130-160 lb 9.40@9.90. Packing sows 8.00@8.85. Pigs medium to choice 90-130 lb 9.00@9.85.

Cattle receipts 16,000; calves 2,000; run largely short fed steers all light and medium weight heifers; few early sales of selected kinds steady; otthers slow; fat she stock steady; bulls strong; vealers weak to 50c lower; stockers and feeders scarce and steady. Slaughter classes steers good and choice 1300-1500 lb 12.10@15.50; 8000-1300 lb 12.25@16.00; 950-1100 lb 12.50@16.25; common and medium 850 lb up 8.25@12.75; fed yearlings good and choice 750-950 lb 12.75@16.25. Heifers good and choice 850 lb down 11.50@15.50. Common and medium 7.75@11.50. Cows good and choice 8.00@10.75; common and medium 6.25@8.00; low cutter and cutter 4.50@6.25; bulls good and choice (beef) 9.00@9.75; cutter to medium 6.75@9.25. Vealers (milk fed) good and choice 13.75@17.00; medium 12.00@13.75; cull and common 7.25@12.00. Stocker and feeder steers good and choice (all weights) 10.50@10.75; common and medium 8.25@10.25.

Sheep reecipts 20,000 fat lambs opening 50c lower. A few 12.75 to 13.00; best held above 13.25; fat ewes weak 5.00 to 5.50; feeding lambs quotable steady. Lambs good and choice 29 lb down 12.50@13.75; medium 11.50@12.50; common 10.00@11.50. Ewes mediu mto choice 150 lb down 4.50@6.00; cull and common 2.50@4.75. Feeder lambs good and choice 11.50@12.65.

ST. PAUL LIVESTOCK

So. St. Paul—(AP)—(USDA)—Cattle, 3,200; market opening moderately active, steady to weak on most killing classes; long yearlings 11.25; bulk all weights steers and yearlings 9.50@11.25; common and medium fat cows 6.25@6.75; odd heads choice kinds on up to 9.00; heifers 7.75@9.00; choice kinds o nup to 9.60; heifers 7.75@9.00; for common and medium grades, od dheads to 12.00; low cutters and cutters 4.75@5.75; weight medium grade bulls scarce, fully steady, top 8.75 paid sparingly; bulk 8.50 down; stockers and feeders in more liberal supply, scarce active, fully steady; calves 1,300 opening around 50c lower, early bulk 12.50@13.00.

Hogs, receipts 14,000; steady to 10c higher than last week's close; lights and butchers mostly 9.25@9.35; top 9.35 paid sparingly by shippers; packing sows around 8.25; pigs and light lights strong to 25c higher; bulk pigs 9.00; bulk light lights 9.25 average cost Saturday 9.20; weight 211.

Sheep, receipts 6,500; opening slow, packers talking sharply lower on better grade lambs; around 12.50@12.75 for best kinds; strictly choice offerings around 13.00; sheep about steady.

MILWAUKEE PRODUCE

Milwaukee —(AP)— Butter, weak: extras 35 1-2; standards 35; eggs weak 42@43; poultry steady; fowls 24@26; springers 22@23; cabbage firm, 25.00@27.00; onions steady, 1.00@1.50; potatoes firm, 2.50@2.65.

BIG DECREASE IN WHEAT SUPPLY IS CAUSE OF GAINS

Selling Increases, However, and Prices Again Recede in Late Trade

BY JOHN P. BOUGHAN
Associated Press Market Editor

Chicago —(AP)— An unexpected big decrease of the United States wheat visible supply total hoisted wheat prices temporarily today, but selling increased, and the market receded. The decrease was 3,048,000 bu. and many tradrs had figured upon less than 1,000,000 bu. decrease. An outstanding bearish influence was that export business in and the market receded. The decrease was 3,048,000 bu., and many traders had figured upon less than 1,000,000 bu. decrease. An outstading bearish influence was that export business in North American wheat today amounted to hardly 300,000 bu.

One of the factors which gave some advantage to the selling side of the wheat market at times today was 2,432,000 bu. increase of the amount of wheat on ocean passage, compared to a week ago. In various quarters, a further decrease instead of an increase today had been looked for. The new total, however, was still far below the aggregate at this time last year, 26,884,000 bu. against 54,384,000 bu.

On the other hand, cables at hand today from Liverpool said British stocks of wheat are decreasing, and the demand for wheat from the United States increasing. Arrivals of wheat at British ports in the last week were given as totaling 1,736,000 bu. nearly 300,0000 bu. less than the previous week. Argentine dispatches today laid stress on the light weight of the bulk of the Argentine wheat crop, and unlikelihood that such wheat will be wanted in Europe.

Scattered liquidation was on in December corn, and prices for that month declined rather sharply. Heavy deliveries in carlots on track are expected, including Milwaukee kilndried No. 3 grades. Deferred deliveries were fractionally lower in sympathy with December. Country offerings to arrive were not large. The corn visible supply increased 908,000 bu. for the week, and is 7,643,000 bu. against 17,146,000 bu. last year.

Prospects of track deliveries on December oats contracts led to selling of that delivery and to a lower range of oats prices.

Provisions were easier on account of scattered selling.

CHICAGO GRAIN TABLE

	High	Low	Close
WHEAT—			
Dec. ..	1.27¼	1.26⅛	1.26⅝
Mar. ..	1.32⅞	1.31⅞	1.32⅛
May ..	1.36½	1.35¼	1.35⅝
July ..	1.36½	1.35⅜	1.35⅝
CORN—			
Dec. ..	.89¼	.86⅞	.86⅞
Mar. ..	.93⅜	.92⅞	.92⅞
May ..	.95⅝	.95¼	.95⅜
July ..	.97⅜	.97⅛	.97¼
OATS—			
Dec. ..	.46⅝	.44½	.44½
Mar. ..	.48½	.47⅝	.47⅝
May ..	.49⅝	.49	.49⅛
RYE—			
Dec. ..	1.07	1.04½	1.04½
Mar. ..	1.06⅝	1.05⅝	1.05½
May ..	1.05	1.04½	1.04½
LARD—			
Dec. ..	9.87	9.80	9.80
Jan. ..	10.10	10.02	10.02
May ..	10.55	10.47	10.47
BELLIES—			
Dec. ..			11.37
Jan. ..	11.55	11.50	11.50
May ..	12.20	12.15	12.15

MILWAUKEE CASH GRAINS

Milwaukee —(AP)— Wheat No. 1 ahrd 1.29@1-2; No. 2 hard 1.28 1-2 @1.29; No. 2 mixed 1.25@1.30. Corn No. 3 yellow 83 3-4@85 3-4; No. 3 white 85@86; No. 3 mixed 82@85. Oats, No. 2 white 45 1-2@46; No. 3 white 43 1-2@45. Rye No. 2 1.03@1.04. Barley malting 63@67. Wisconsin63@68. Feed 60@63.

CHICAGO CASH GRAINS

Chicago — (AP)—Wheat No. 3 red 130 1-2; No. 2 hard 128.

Corn No. 3 mixed 83 1-2 to 84 1-2; No. 4 mixed 79 1-2 to 80 1-2; No. 5 mixed 77 to 80; No. 6 mixed 75 to 77; No. 2 yellow 90 to 1-4; No. 3 yellow 85 to 1-2; No. 4 yellow 80 to 82; No. 5 yellow 77 to 81; No. 6 yellow 75 to 78; No. 3 white 85 1-2; No. 4 white 80 1-2 to 83 1-2; No. 7 white 78 1-2 to 82; No. 6 white 75 1-2 to 77 1-2; sample grade 65 to 76.

Oats No. 2 white 45; No. 3 white 44 to 45; No. 4 white 43 1-2 to 44; sample grade 42.

Rye No. 2, 105 1-2.

Timothy seed 5.25@6.00.

Clover seed 10.50@18.00.

MINNEAPOLIS CASH GRAINS

Minneapolis— (AP)—Wheat receipts 139 cars compared to 127 a year ago. Cash No. 1 northern 1.30 1-2@1.32 1-2; No. 1 dark northern—15 per cent protein 1.34 1-2@1.36 1-2; 14 per cent protein 1.33 1-2@1.35 1-2; 13 per cent protein 1.33 1-2@1.35 1-2; 12 per cent protein 1.32 1-2@1.35 1-2; No. 1 dark hard Montana 14 per cent protein 1.33 1-2; to arrive 1.33 1-2; No. 1 amber durum 1.25 5-8@1.25 5-8; No. 2 amber durum 1.25 5-8@1.25 5-8; No. 1 red durum 1.13 5-8@1.13 5-8; Dec. 1.29 5-8.

May 1.33 1-2; July 1.27. Corn No. 3 yellow .80 1-2@.82 1-2; oats No. 3 white .42 1-2@.42 3-4. Barley—.52@.61. Rye—No. 2, .98@.99. Flax—No. 1, 3.10@3.15.

FOREIGN EXCHANGES

New York — (AP) — Foreign exchanges irregular. Great Britain in dollars, others in cents. Great Britain demand 4.87 9-16. cables 4.88 3-16, 60 day bills on banks 4.83 1-2. France demand 3.93 3-4, cables 3.93 15-16. Italy demand 5.23 1-4, cables 5.24 5-8.

Demands—Belgium 13.98, Germany 23.87, Holland 40.34, Norway 26.80, Sweden 26.91, Denmark 26.86, Switzerland 19.42, Spain 13.42, Greece 1.30, Poland 11.20, Czechoslovakia 2.96 1-2, Jugoslavia 1.77 1-2 Austria 14.08, Rumania 60, Argentino 41.81 1-4, Brazil 11.12 1-2, Tokyo 49.65, Shanghai 51.71, Montreal 95.93 3-4.

CURB MART DRIFTS MODERATELY LOWER

Some Buying Appears But It Quickly Passes in Unusually Dull Trade

New York —(AP)— Curb market shares drifted moderately lower today. A little buying appeared here and there during the first hour of trading, but it soon petered out. Trading remained unusually dull, reflecting little more than the year end readjustment of accounts. There was undoubtedly further tax selling, but it was in small volume.

The petition in involuntary bankruptcy against Stutz Motors caused an immediate drop in the shares to a new low at 2 3-8. The Auburn stock market crash is believed to have had an adverse influence upon the market for high priced shares. Stutz stock was depressed from 22, late in September, to a price of 2 1-2 early this month. It sold last May at 84. On the basis of today's quotations, it is difficult to believe that Stutz sold as high as 724 a share in 1920, the year of the sensational "Stutz corner."

A few of the utilities were well supported at th copening, Electric Bond and Share ros more than a point, but lost most of its gain by early afternoon. American Gas and Electric rose about 2 points, and Common wealth Edison 3 1-2, but thee reacted and sank below Saturday's closing levels. American Superpower sagged about a point.

Oils were irregular. Indiana sagged moder tely in fairly active trading, while Gulf sold a little higher. Cities Service moved in a narrow range. Investment trusts continued sluggish. Further pressure appeared against Shenandoah, reflecting discontinuance of the stock dividend.

A few of the industrials were well bought including Ford of Canada A and American Cyanamid B. which sold up moderately. Deere mounted nearly 15 points in a few sales. Tubize on the other hand, dropped 7 1-2, then rallied a few points.

WALL STREET BRIEFS

New York — New world records in steel production were made in 1929, according to Iron Age. Not only did the American steel industry, with a total steel output in excess of 56,000,000 tons, surpass all former records by a considerable margin, but there were important increases in all major European countries. Production in 21 countries, at 117,850,000 gross tons, was 9 per cent larger than the 108,220,000 tons of 1928. World pig iron output, at 96,190,000 tons, was 10.6 per cent larger than the 1928 total of 86,960,000 tons.

Manufacturing operations in the automotive parts-accessory industry declined in November and have continued a seasonal recession in December as was expected, say reports from the trade. The business of wholesalers was also lower, but is still considered generally good. Output is expected to resume a moderate upward trend early in the New Year.

The Chile Copper company reports for the nine months ending Sept. 30 net income of $30,083,000, equal to $4.54 a share on the common stock, compared with $3.13 a share earned for the corresponding period of 1928.

Control of the Bankshares corporation of the United States and through it of Bankstocks Corporation Maryland, incorporated in 1925, has been acquired by Bankshares National Corporation of New York.

The Chicago, Burlington & Quincy railroad has ordered 57,100 tons of rails, 26,100 from the Illinois Steel Co., 13,600 from the Inland Steel Co. and 17,400 from the Colorado Fuel & Iron Co.

Reports from the Youngstown Steel District state that iron and steel companies will advance production 15 per cent during the first week in January.

There were 117,956 holders of common stock of the United States Steel corporation, when the books closed for the December dividend. This total is a high record and compares with 110,166 on the record date for the September dividend, an increase of 7,790. The number of preferred stockholders dropped from 63,647 to 62,328 during the same period.

RAILROAD REPORTS STILL SHOW LOSSES

New York—(AP)—Another series of November railroad earnings was announced today, in which most of the roads showed decreases in net operating income when contrasted with the figures for November, 1928. The Rutland R. R. was exception, reporting an increase of approximately $18,000.

Included among the roads reporting and their net for last month and the corresponding month a year ago were:

RAILROAD	1929	1928
Big Four	$1,[illegible]	$1,491,359
Clinchfield R. R.	224,[illegible]	[illegible],243
Pitts & Lake Erie	447,[illegible]	715,246
Rutland	64,346	46,168
Chi. Ind. & Louis	7[illegible]	[illegible]
Chi. St. Paul, Minn and Omaha ..	173,[illegible]	195,[illegible]
Nashville, Chatt. & St. Louis ..	[illegible]	[illegible]
Central of Georgia	237,[illegible]	[illegible]
Gulf, Mobile & Northern ..	89,[illegible]	130,167

CHICAGO PRODUCE

Chicago —(AP)— Butter weak; receipts 6,808 tubs; creamery extras .35; standards, .37; extra firsts, 35 1-2 @.37; firsts .31 1-2@.34; seconds .30@.3[illegible]; eggs: easy: receipts 5,715 cases; extra firsts .43 1-2@.44; graded firsts .[illegible] 1-2@.43; ordinary firsts .38@.41; refrigerator extras .39; refrigerator firsts .37.

TREASURY RECEIPTS

Washington —(AP)— Treasury receipts for Dec. 27 were $17,953,719.55; expenditures $21,068,070.82; balance $179,675,195.69.

NEW YORK CLOSING PRICES

By Associated Press

Abitibi Power & Paper	34 7-8
Adams Express	26
Advance Rumely	11 3-4
Air Reduction	119 5-8
Ajax Rubber	1 1-4
Alaska Juneau	7 3-8
Allied Chemical	260
Allis Chalmers Mfg	50
Alleghany Corp	22 3-8
American Agri Chem	5 1-8
Amerada	18 1-2
American Beet Sugar	6 1-2
American Bosch	40 1-2
American Can	118 7-8
American Car & Fdy	78
American Chicle	55 7-8
American Coml Alcohol	31
American For Power	89 3-4
American For Power Pfd	107
American Intl Corp	37 1-4
American Locomotive	98 3-4
American Power & Light	77
American R & S S	30 1-4
American Republic	23 1-8
American Smelting	70 1-8
American Snuff	42 3-4
American Steel Pfd	44 1-8
American Sugar	58 1-2
American Tel & Tel	217
Am Tobacco	194 1-2
Am Tobacco B	194
Am Type Fdy	126
Am Wtr Wks	88
Am Woolen	6 1-8
Anaconda	73 1-4
Andes Copper	33 3-4
Archer Dan	24
Armour A	5 1-4
Armour B	3
Armour Del Pfd	80
Asso Dry G	27 5-8
Atchison	2-9 1-4
Atlantic G & W	74 1-2
Atlas Powder	79
Atlantic Refg	35 7-8
Auburn Auto	155
Aviation Corp	4 7-8
Baldwin Loco	30 1-2
Balt & Ohio	114 3-4
Barnsdall A	23 3-8
Beatrice Cry Pfd	100 1-2
Beechnut Pkg	78
Bendix Avia	31 1-2
Best & Co	37
Bethlehem Stl	93 7-8
Bohn Al & BR	51
Bon Ami	70 1-2
Booth Fisheries	3 3-4
Borden Co.	65 3-8
Briggs Mfg.	15 3-8
Briggs Strat.	20 1-4
Brooklyn Un. Gas	133 1-2
Brunswick B. C.	19 5-8
Bucyrus & Erie	23 1-4
Burr. Add. Mch.	43 5-8
Butterick	18 1-2
Butte & Sup.	4 1-2
Bulova Watch	27 7-8
Byers and Co.	85 3-4
Calif. Packing	66 1-2
Calumet and Ari.	82 3-4
Cal. & Helca	23 1-4
Canada Dry G.	61
Canadian Pacific	187 1-4
Case (J. I.)	194
Cavanaugh Dob.	7 1-2
Celotex	38 7-8
Cerro de Pasco	64 1-2
Chesap. & Ohio	200 1-2
Chi. & Alton	4 3-8
Chi. G. Western	14 1-2
Chi. M. St. P. & P.	21
Chi. M. St. P. & P. Pfd.	42 1-2
C. & N. W.	83 1-4
C. & N. W. Pfd.	138 1-4
C R I & P	113
Chi Yel Cab	26 1-4
Chrysler	35 1-2
City I & Fuel	42
Coca Cola	133 7-8
Colo Fuel	35 1-4
Colum G & E	73
Colum Graph	26 3-4
Colum Carbon	172
Coml Credit	22 1-2
Coml Inv Tr	35
Comm Solvents	30
Comwl and South	12 1-2
Congoleum	13 1-8
Cons Gas	96 3-8
Cons Textile	3-4
Cont Baking A	42 3-8
Contl Can	49 1-8
Cont Insur	58 7-8
Cont Motors	6 1-4
Contl Oil Del	22 3-8
Corn Products	87 7-8
Coty Co	24
Crosley Radio	18
Crucible Steel	89
Cuba Co	8 1-2
Cudahy Pkg	47 1-2
Curtiss Wright	6 5-8
Cutler Hammer	78
Del & Hudson	161 7-8
D L & W	141
Dia Match	135
Drug Inc	75 1-8
Du Pont Den	114 3-4
Eastman Kodak	172 1-4
Eaton Axle	27 1-8
Elec Auto Lite	81
Elec Pr & Li	50 1-2
Elec Stor Bat	68 1-2
Erie	59
Fairbanks Morse	33 1-2
Fed Wtr Serv 6	33 1-4
Fisk Rubber	2 1-2
Fox Film A	21 1-2
Freeport Tex	38 1-2
Gabriel Snub A	5 1-8
Gen Asphalt	49 3-8
Gen Cigars	50 1-2
Gen Elec	235
Gen Foods	46 1-2
Gen Mills	59
Gen Motors	40
Gen Outdoor Adv A	37
General Outdoor Adv Ctfs	18
Gen Ry Signal	86 7-8
Gillette St Ry	99
Gimbel Bros	12 1-4
Glidden Co	31 7-8
Gold Dust Corp	38
Goodrich	46 1-8
Goodyear	62
Graham Paige	9 1-2
Grandy	39 3-4
Great Northern Ctfs	99
Great Northern Ore Ctfs	20
Great West Sugar	23 5-8
Grigsby Grunow	27 1-8
Gulf State Steel	52
Hahn Dept St	12 7-8
Hartman (A)	22
Hartman (B)	15 1-4
Hershey Chocolate	85 1-8
Houston Oil	54 7-8
Howe Sound	38 1-4
Hudson Motor	55 5-8
Hup Motor	20 1-2
Illinois Central	125 7-8
Independent Oil & Gas	22
Indian Ref	17 3-8
Ingersoll Rand	155
Inland Steel	73
Inspiration Cp	26 3-4
Int Rapid Tran	20 1-2
Int Comb Eng	4 3-4
Int Harv	77 7-8
Int Harv Pfd	141
Int Match Pfd	65 1-4
Int M Marine Ctf	24
Int Nickl Can	30 5-8
Int Paper 7 Pf	81 3-4
Int Shoe	60 1-2
Int Tel & Tel	71 1-2
Island Crk Cl	42
Jewel Tea	42
Johns Anv	122
Jordan Mtr Car	2 1-8
Keith Alb Or	20 1-4
Kelly Springfield	3 1-4
Kelsey Hw	2 27-8
Kelvinator	7
Kennecott Cop	56 7-8
Kimberly Clark	48 7-8
Kolster Radio	3 7-8
Kraft Ph Chse	36
Kresge S S	32 3-4
Krueger & Toll	23 3-8
Kroger Groc	42 1-2
Lucilde Gas	210 1-4
Lambert Co	95
Lehigh Valley	79 3-4
Lehn & Fink P	38 3-4
Lig & Meyers Tob	93 1-2
Luna Loco	22 3-8
Liquid Carb	51 5-8
Loew's	42 7-8
Loose Wiles	49 1-2
Lorillard (Pierce)	14 1-2
Louise G & E A	35 7-8
Louis & Nashv	131 3-4
Ludium Stl	52 1-8
Mack Truck	65 1-2
Macy Co	241
Magma Sopper	42 1-2
Mandel Bros.	17
Marmon Mot	23 1-2
McKesson	31 3-4
Mexican Seabd	31
Miami Copp	27
Mid-Cont Pet	27 1-2
Minn & Stl	1 3-8
Mo K & T	44
Mohawk Carpet	26
Mont Ward	48 1-2
Mother Lode	1 1-2
Motor Meter	1 1-2
Motor Prod	51
Motor Wheel	26 3-4
Munsing Wear	50
Murray Corp	18 7-8
Nash Motors	51 5-8
Natl Biscuit	180
Natl Cash Reg	71
Natl Dairy Prod	46 5-8
aNtl Pow & Lt	30 1-2
Nevada Copper	28 1-2
N YAir Brk	34 3-4
N Y Central	167
N Y N H & H	111
Nor and Western	227 1-4
Nor American	93 5-8
Nor. Pac.	84 7-8
Olive Farm	32 3-4
Otis Elevator	267
Otis Steel	31 3-4
Pacific Gas	51
Pacific Oil	1
Packard Motors	15 5-8
Pan. Am. Pet. (B)	59
Para. Fam. Lasky	49 1-4
Pathe Exchg. (A)	5
Peerless Motor	6 3-4
Penick and Ford	27 5-8
Penn R R	73 3-4
Phelps Dodge	38 1-8
Philips Petrol	34 3-8
Pierce Pet	2 3-8
Prairie Oil & G	51 3-4
Poret & Gamble	74 3-4
Pub Serv of N J	89 5-8
Pullman Corp	81 1-2
Punta Sugar	6
Pure Oil	23 5-8
Purity Baking	75 7-8
Radio Co	42
Radio Corp (Pfd) B	72 1-2
Radio Keith Orph	19
Reading	120
Real Silk Hose	45 7-8
Remington Rand	27
Reo Motor	11 3-8
R I & Steel	72 1-8
Reynolds Spring	7
Reynolds Tobacco (B)	48 3-4
Richfield Oil	24
Rio Grande Oil	19 7-8
Safeway Stores	111 1-8
St Joe Lead	49 1-4
St L and Sf	107 5-8
Schulte Stores	8 7-8
Seaboard Air Line	10 7-8
Seagrave Co	10 1-2
Sears Roebuck	85 7-8
Seneca Copper	2 5-8
Shattuck (FG)	36
Shell Un Oil	23
Simmons Co	85
Simms Pet	23
Sinclair Oil	23 1-8
Skelly Oil	30 1-4
Snider Packg	5 7-8
So Cal Edison	54 1-2
So Dairy (A)	18 1-4
So Dairy (B)	3
Southern Pac	118 1-2
Southern Ry	135 1-8
Spicer Mfg	21
Stan Brands	25 7-8
Sean Com Tob	1
Sean Gas	114 7-8
Stan Oil Can	60
Std Oil N J	64 5-8
Std oil N. Y.	33
Sterling Sec A	25
Stewart Warn	27 3-4
Studebaker	41 1-2
Studebaker Pfd	120
Sub Boat	1 1-2
Sun Oil	56 1-4
Superior Oil	6 1-2
Superior Steel	34 7-8
Tenn Copper	12 1-2
Texas Cor,	55 1-2
Tex Gulf Sul	53 1-2
Tidewater Assn	11 3-4
Timken D Axle	11 3-4
Timken R B	76
Tobacco Prod	2 1-2
Tobacco Prod	2 1-2
Trans Con Oil	5 3-8
Twi nCity	20 1-4
Union Carbide	77 1-4
Un Oil Cal	44 3-4
Un Pacif	211
United Aircraft Pfd	85 7-8
United Biscuit	34
United Cig Stor	3 3-4
United Corp	39 5-8
United Fruit	191 1-2
U S Ind Alco	134
U S Leather	7 3-4
U S Leather A	15
US Realty	59
U S Rubber	23 1-4
U S Smelting	31 1-4
U. S. Steel	166 5-8
U S Stel Pfd	141 1-2
Vanadium	47 1-8
Vick Chem	38 1-8
Wabash	54 1-2
War Br Pic	39 1-4
Wstn Md	25
Wstn Un	184
Wstgse. Air Brake	43 3-4
Wstgse. Elec.	139 1-2
White Mtrs.	29 3-4
Willys Overland	7 1-2
Woolworth	60 1-2
Wrthgtn Pump	69
Wright Aero	25
Wrigley	78
Yellow Tk	15 1-8
Zenith Rad	7 1-2
Youngstown S & T	1[illegible] 1-8

CHICAGO STOCKS

By Associated Press

Addressogr.	22 5-8
Alum Ro[illegible]	14 3-4
Alum Radio	1 7-8
Alum Com Pow A.	24
Alum Serv	7
Alt Metals	18
Asso Tel & Util	11 1-2
Auburn Auto	213
Automatic Washer	15
Baxter	11
E J Brach and eSrs	15
Butler Bros	11 1-8
Central Pub Svs A	27 1-2
Cat Cepn	13 1-8
Cities Serv	25 3-4
Chi Yellow Cab	27
Cont Chi Ctfs	62
Cat Corpn Ct.	38
Consumers	4 7-8
Cord Aluminum	2 1-2
Corp Securities	31 3-4
Cemn Edison	24
Gelach Barslow	14 7-8
Gt. Lakes Aircraft	3
Grigsby Grun	11 1-8
G. A. Holmes	25 3-4
Houdaille Hershey B	28
Insull Util Service	51 1-2
Insul Util Inv	58 3-4
Iron Fireman	23
Kalamazoo Stove	60
Kellogg Switch	4
Leath and Co	19
Libby McNeill	18 5-8
McGraw Electric	33
Merch Mfrs Pet Pfd	17
Mid West Util New	25
Natl Leather	1 5-8
Northwest Bancor	58
National Standard	31
Oshkosh Overall	5 1-2
Parker Pen	35 3-4
Perfect Circle	29 1-2
Ryerson & Co	30 1-2
Standard Dredging	21 1-4
St-inite Radio	3 1-2
Swift And Co	135
H O Stone	29
Swift Int	37
United Corpn	10 1-2
Tune O-Stat	25 1-2
U S Gypsum	39
Util & Ind	18 3-4
Do Pfd	21 3-4
Waukesha Mtr	105
Westark Radio Stores	20 5-8
Wisconsin Bank shares	11 1-2
Yates Mach	13 1-2
Zenith Radio	7 7-8

NEW YORK CURB

By Associated Press

Aero Sup B	16
Aero underwrit	11
Am Brit	5
Am Com Pow A	24 3-4
Am Eq	15
Am Super Pow	22 1-8
Arc Radio Tab	8
Ark Natl Gas	9
Ass G & Elec	38 7-8
Burma Cp Ltd	2 7-8
Butler Bros	14 3-8
Cameo	1-4
Can M Wir	3 3-4
Cent Pub Serv	35
Cen States El	17 5-8
Cities Service	25
Do Pfd	83 3-8
Colgates Palm	59 1-8
Cons Cop	5 1-4
Club Alum	2 1-2
Curtiss Flying	4 3-4
Creole Syndic	6 1-8
Cusi Mexican	1 5-8
De Forrest R	3 5-8
Durant Mot	4 3-4
El Bd and Sh	92 3-4
Ford Motor Canada	21 5-8
Ford Motor Ltd	21 1-2
Foremost D	9 1-2
Fox Thea A	5
Gen Elect Equi	27 5-8
Glob Und	11 5-8
Gldm Shs Jr	27 5-8
Hud Bay M [illegible]	8 1-4
Humble O and R	93 7-8
Int Pet	22 1-2
Jones Narmbg	2 1-2
Ner Am Avia	4
Ner St Pow A	125 3-8
Ner West Eng	31
Ohio Copper	1 1-2
Pac W Oil	12 1-2
[illegible]	34 3-8
Pennyman Dly	6 1-2
[illegible]	[illegible]
[illegible]	9 7-8
[illegible]	28
[illegible]	[illegible]
[illegible]	2 7-8
[illegible]	32 1-2
[illegible]	18 3-4
Str R [illegible]	12
Tems [illegible]	5 1-2
Triplex Sa[illegible]	3
Union Ld[illegible] A	27
United Gas	14 1-2
Util Power an[illegible]	37
Vacuum O[illegible]	94 3-4
[illegible]	[illegible]
W[illegible] M[illegible]	4 1-4
Aluminum [illegible]	[illegible]
General [illegible]	[illegible]
Ind [illegible]	[illegible] 1-2
National Family St	13
Sha[illegible] Pen	72
Trans Cont Air Trans	1 7-8

TODAY'S MARKETS AT A GLANCE

New York— (AP) —Stocks: irregular; U. S. Steel [illegible].

Bonds: [illegible] [illegible] rails steady.

Curb: irregular; Stutz at new low on bankruptcy petition.

Foreign exchanges: irregular; Spanish peseta at new 1929 low.

Japanese yen at new 1929 high.

Cotton: easy; southern selling.

Sugar: lower; increased spot offerings.

Coffee: easy, disappointing Brazilian markets.

Chicago: Wheat: easy; excellent winter wheat reports.

Corn: easy; predictions large contract deliveries.

Cattle: irregular.

Hogs: steady.

POTATO MARKET

Waupaca—(AP)—Shipments: Saturday—Wisconsin, 112; year ago 45; entire country, 560, year ago, 561; Sunday—Wisconsin, none, year ago, 61; entire country 21 years ago, 771.

Waupaca market: FOB carloads, $2.17 1-2 to $2.22 1-2. To growers, $1.90.

Chicago market: arrived, 105, on track, 196. Market firm. Wisconsins, $2.45 to $2.60.

NEW YORK METALS

New York—(AP)—Copper quiet; electrolytic, spot and future 18. Iron irregular; No. 2, F. O. B. Eastern Pennsylvania 20.00@22.00. Buffalo 17.00@17.50. Alabama 15.00@15.50. Tin easy, spot and nearby 39.25; future 39.75. Lead steady spot New [illegible]. East St. Louis 6.10. Zinc quiet; East St. Louis spot and future 5.47. Antimony 8.70. Quicksilver 124.00.

BANK CLEARINGS

Chicago —(AP)— Clearings $55,800,000, balances $7,500,000; New York clearings $665,000,000; balances $170,000,000.

Diversify Your Investments

When formulating an investment program for yourself it is well to diversify your securities rather than specialize on one type of investment. By diversifying you have so varied a list that should one industry be affected by certain trade conditions your holdings are still well balanced. Let us map out a sound investment program for you of securities which you can buy on a special payment plan.

Appleton State Bank

SEAVERNS & CO.

Members:
New York Stock Exchange
Chicago Stock Exchange
Chicago Board of Trade
New York Curb (Associate)

Stocks — Bonds — Grains — Cotton

Branch Office
Conway Hotel
Appleton, Wisconsin
Telephones 5160 5161

Main Office
208 South La Salle Street
Chicago, Illinois

AMERICA'S GREATEST BOARD OF DIRECTORS

625 Leaders in American Transportation — Public Utility — Industry — Commerce and Finance protect your investment in 50 of America's strongest companies, comprising —

DIVERSIFIED TRUSTEE SHARES SERIES C.

Price at the market to yield over 6%

K. S. Dickinson

407 Insurance Bldg. Appleton

NewspaperARCHIVE®

FOREIGN TRADE REACHES NEW HIGH MARK DURING YEAR

Shipments of Finished Manufactures Most Important Development

BY J. P. SELVAGE

Washington—(AP)— A review of foreign trade in 1929 shows it was the most active the nation has ever known.

Exports rose steadily to new high levels and imports showed a marked increase.

The most significant development was the increased shipping to foreign markets of finished manufactures. For the first time in the history of the United States they comprised approximately half of the total exports.

Full figures for the year, which necessarily are not available until well into the new year, are expected to show an excess of exports over 1928, and when the value of money is considered, an excess over any past year.

In the first 10 months of 1929, exports amounted to $4,374,261,000. That was an increase of $266,661,000 over the same period a year ago.

Imports for the 10 months amounted to $3,752,000,000, as compared with $3,425,471,000 for all of 1928.

In the steady increased flow of American manufactured products to foreign markets, officials see the greatest contribution to American prosperity, and that trend is expected to continue in 1930.

In past years other exports have been greater, but when these raw materials are worked into finished products by American labor and American industry before being marketed abroad, many dollars are added to this country's industrial treasuries.

Exports of automobiles and machinery were outstanding in the increased export of manufactured products. For the first time since the civil war cotton was supplanted as the leader in exports during the first six months by automobiles.

While exports of finished manufactures totaled 50.6 per cent of the total exports for the first 10 months of 1929, cotton and wheat were expected to retain the lead for other than finished products for the year.

A great part of the credit for the growth of exports of manufactured goods is attributed by commerce department officials to American factory methods and American salesmanship.

GIRLS
LEARN TO EARN
. . . If you are not satisfied with your present outlook. . . if you want pleasant well-paid work . . if you have ambition for bigger things. . . . then investigate Le Clair French Method training in beauty culture. Wisconsin's oldest and largest accredited school. Write for booklet: "The Profession with a Future." Day or evening classes. New class begins Jan. 6th.
LE CLAIR
School of Beauty Culture
611-A Matthews Bldg.,
Grand 3603
(Third and Wisconsin)
Milwaukee

Determine Hardiness Of Alfalfa By Electricity

Madison —(AP)— A method of determining the degree of hardiness of alfalfa by electricity has been developed by University of Wisconsin experimenters. The discovery is considered important at the university because resistance to weather is one of the large factors in planting and plant growth.

Practical and scientific agriculturists have long studied hardiness of plants as related to injury from adverse climatic conditions and extensive investigations have been made in many of the universities, experiment stations and federal departments.

S. T. Dexter, of the university department of agricultural chemistry and agronomy, working under supervision of W. E. Tottingham, and L. F. Graber, of the experiment station, has developed a rapid laboratory method by means of which it is possible to distinguish between varieties of alfalfa with different degrees of hardiness.

This is accomplishing by freezing the roots in a glass tube and by addition of distilled water after thawing. The electrical conductance of this water is measured after ten hours. If the roots are of a tender variety, and consequently injured by freezing, the water conducts electricity well, while if the roots are not injured, the solution conducts electricity poorly.

The cells of the injured roots give up their electrolytic and other contents to the water to a much greater extent than do the cells of the uninjured roots. Therefore, the extent of this outward diffusion gives and accurate measurement of the degree of freezing.

Correlation as found between the numerous measurements of hardiness thus made and the winter resistance of strains of alfalfa, thoroughly tested under field conditions and the electric process promises to eliminate the necessity of the customary slow, laborous and expensive field trials.

Application of this method to wheat, clover and the fruits, will be tried shortly.

POULTRY SCHOOL TO BE HELD FEB. 3-8

The annual poultry school, conducted by the state college of agriculture, will be held at Madison from Feb. 3 to 8, according to word received by Gus Sell, county agent. The school is to be held in connection with the annual farm and home week which is staged by the state department of agriculture. Mr. Sell is making special efforts to have Outagamie-co poultry raisers attend the meeting. Complete programs of the school are to be sent out later.

For your entertainment on New Year's Eve — a special party at T. A. Wonder's, Little Chute.

SCOUTS TRAINING CLASS TO MEET AT VOCATIONAL SCHOOL

Hold Conference in Connection With Tomkins Rally on Jan. 7

The next meeting of the valley council scout leaders training school will be held in connection with a scout rally at Appleton vocational school auditorium on the evening of Jan. 7. William Tomkins, San Diego, Calif., Indian sign language expert, will speak.

Each troop will send two official delegates to the meeting. Delegates will report on the meeting and give instructions on the Indian sign language at their troop meetings.

Mr. Tomkins will address the Rotary club at the noon luncheon on Jan. 7 at Hotel Northern. The meeting at the vocational school will start at 7:30 in the evening. On Wednesday, Jan. 8, Mr. Tomkins will conduct a similar program for Neenah and Menasha scouts.

CORBETT PREPARES NEW HIGHWAY CHART

Kenneth Corbett, secretary of the chamber of commerce, is preparing a chart for the use of the chamber highway committee will show the relationship of highways in the city with those of surrounding cities of Outagamie, Calumet and Winnebago-cos. The chart also will show railroad hazards.

Happy and Prosperous New Year

We thank our many friends for the past years patronage — we appreciate the business given us and trust our services have been satisfactory.

Badger Furnace Co.

The Clubwoman Knows That Much of Her Success Lies In Frocks Made To Measure

WHEN the "meeting comes to order", the first business of the day is a quick and appraising glance at the costume of the chairwoman. If her frock passes muster, then she is assured of a successful day. That's why, with the importance of the new clothes this year, we recommend that the successful clubwoman have her costumes made for her from our fabrics, with the fashion assurance of Vogue Patterns.

For the smart and simple type of frock that may be worn shopping and kept on for lunch and the afternoon, we are showing many interesting small-patterned prints. Vogue Pattern 5067 is ideal for such a frock. For a dress with the becoming bolero lines, adapted to either silk crepe or sheer wool crepe, Vogue Pattern 5085 is admirably suited. A coat in broadcloth or velours may have the new cape collar of fur, or a smart shawl collar and belted line. For evening, for dinner or more formal occasions, Vogue Pattern 5095 with its removable bolero jacket is suited to the older woman. We suggest plain crepe or semi-sheer crepe.

VOGUE PATTERNS, First Floor
FABRICS, First Floor

THE PETTIBONE-PEABODY CO.

We Thank You!

TO the throngs of Appleton people who made our opening Saturday a complete success we extend a sincere "Thank You!" We are more determined than ever to show our appreciation with SERVICE.

MOST of you appeared delighted with our new store and its merchandise. Many of you complimented us. Perhaps a few of you were disappointed because you were not waited upon as promptly as you expected to be. In the normal course of business you will find our service much better than during the opening day rush. A few of you may have been unable to find certain articles you wanted. As we grow better acquainted with the community our stocks will be enlarged and adjusted to meet its requirements more adequately.

TO those of you who were unable to attend our opening we announce that the remaining merchandise advertised at special prices for the opening will continue at these prices through the week. You will find us ready to serve you better and to make your shopping at Ward's most profitable.
Again, we thank you!

MONTGOMERY WARD & CO.
228-30 West College Ave. Phone 680 Appleton, Wis.

NOW
THE STYLE AUTHORITY OF THE SCREEN
FASHION NEWS
IN SOUND AND COLOR

The spectacular style reel of the screen brings to you in gorgeous sound and color advance Parisian models in chiffon and lace that promise to be the most popular and becoming in Madame's spring wardrobe

NOW SHOWING AT THE
FOX THEATRE

From the foremost creators in the style world.

Afternoon gown of imported black and green hand blocked chiffon with sleeve jacket. A Patou adaptation
New long green lace dinner gown from the Maggy Rouff collection

MODES SHOWN THROUGH THE COURTESY OF
THE PETTIBONE-PEABODY CO.

NEWSPAPER ARCHIVE®